WE ARE PROMPT
If you want an express, truck or dray, phone us.
PACIFIC TRANSFER CO.
BAGGAGE STORED
509 Fort St. Phone 243

Victoria Daily Times

COAL! COAL! COAL!
During the summer months we will allow a discount of 5 per cent on orders of two tons and over, for cash only.
HALL & WALKER
Phone 83. 1232 Gov't. St.

VOL. 41 VICTORIA, B. C., MONDAY, SEPTEMBER 16, 1912 NO. 65

CUTTER CAPSIZED DURING SQUALL

BODIES OF FIVE NAVAL APPRENTICES RECOVERED

It is Feared Seven Others Lost Their Lives in Accident on Lake Michigan

Chicago, Sept. 15.—Five naval apprentices were drowned and the belief prevails that five and possibly seven others lost their lives as the result of the capsizing of a cutter from the United States naval training station at North Chicago, Ills., on Lake Michigan, late yesterday. Five bodies were recovered.

The five identified dead are: R. C. Harlan, 18 years old, Bloomingdale, Ind.; I. L. Southworth, 18 years old, Pittsburg, Pa.; J. Wallace, 18 years old, Turner, Ind.; W. N. Antrobus, 21 years old, Indianapolis, Ind., and J. A. Patten, 23 years old, Stanton, Ohio.

Privates Caminan, Winkler, Frickson, Shoral and Field could not be accounted for last night.

An inquest was to begun at the station during to-day.

A. L. Raymond, one of the boys taken from the water, was resuscitated by a pulmotor after he had been worked over several hours.

The party left the training station shortly after 2 o'clock in charge of Chief Gunner's Mate Negis, and after cruising about until 4 o'clock the cutter was headed for North Chicago.

A few minutes later a squall struck the boat and the sails were lowered and an anchor thrown out. Negis, it is said, planned to let the cutter ride out the storm, but the boat dragged its anchor and began drifting toward the beach. When within 200 feet of the shore the cutter was overturned.

Captain W. F. Fullman, commandant at the training station, saw the danger from his quarters and sent a motor boat to the rescue, but this craft was capsized before it had gone far and the men in charge swam to the shore. Several of those from the cutter floated ashore on oars and pieces of wreckage. A number were rescued by officers of the training station and cared for at nearby houses.

Captain Fullman, who took charge of the rescue work as soon as he could reach the scene, declared that six apprentices were missing. The names of the victims could not be ascertained until the roll of the 300 boys has been called.

It was reported that several of the boys were unable to swim and that some became seasick soon after the squall struck the cutter.

DECKHAND DROWNED.

Kaslo, B. C., Sept. 16.—Edward Ashton, hired to work as a deckhand on the Kokanee, dipped the shovel with which he was cleaning the deck into the water to clean it and was pulled overboard while the ship was steaming between here and Kemball's ranch. The Kokanee was stopped and a boat lowered, but Ashton sank.

CRUSHED TO DEATH WHEN CAR CAPSIZES

Man Instantly Killed in Automobile Accident—Companion Seriously Injured

Eugene, Ore., Sept. 16.—Jesse Bounds, a timber dealer, was killed last night and Jerome Devine, his companion, was seriously injured when an automobile in which they were riding, overturned on a lonely road near Vida, thirty miles from here in Mackenzie river. Bounds probably was instantly killed. Devine was so seriously injured that he was unable to reach help until an early hour to-day. Rescuers removed Bound's body from under the car. Devine could not explain how the car overturned, but it is believed Bounds lost control of the car when it struck an obstruction.

BOATING FATALITY.

Two Girls Drowned at Portland.—Boat Capsized When Occupants Tried to Change Places.

Portland, Ore., Sept. 16.—Miss Orpha Meyers, aged 14, and Miss Leona Drummond, aged 22, both residents of St. Johns, were drowned last night while boating in the Willamette river. The young women attempted to change places in the boat and both fell into the water. They were drowned before assistance could reach them. The bodies were recovered.

MUST FACE MURDER CHARGE.

Hamilton, Ont., Sept. 16.—The case of James Bruce, held on a charge of vagrancy in connection with the poisoning of Rose Zieps, has taken a sudden turn, and next Wednesday morning he will be called upon to answer a charge of murder.

JOSEPH CHAMBERLAIN.

Alarming Reports Regarding Health of Aged Statesmen Declared to Be Unfounded.

London, Sept. 16.—The following bulletin was issued by Mrs. Chamberlain last night regarding the health of the Right Hon. Joseph Chamberlain:

"There is no foundation to the reports of Mr. Chamberlain's condition. He is very well and has been out walking to-day."

VICTORY FOR INSURGENTS.

Athens, Sept. 16.—A semi-official statement says that Albanian insurgents defeated Turkish battalions near Scutari Saturday.

TORNADO LEAVES HAVOC IN WAKE

FOUR PERSONS KILLED; FIFTY INJURED

Many Buildings Wrecked—Panic Among Excursionists at Pleasure Resort

Syracuse, N. Y., Sept. 16.—Four persons were killed and fifty injured by a tornado which left a ten-mile trail of disaster across the northern part of Onondaga county yesterday. The property loss is estimated at $5,000.

The funnel-shaped cloud first appeared near Long Branch, a pleasure resort three miles from here. About 400 persons were there and a panic followed as building after building was toppled over and two interurban trolley cars were hurled into a ditch.

A number of persons ran into a dance hall for safety, but the building was in the path of the storm and was demolished, many persons being injured.

The tornado wrecked the boathouse of the Syracuse University navy, in which was stored a crew equipment. All shells were wrecked. The loss to the university is more than $8,000.

At Pritcher's Hill fifteen homes, a number of barns and the schoolhouse were rased. The home of H. A. Wendell was lifted from its foundation and turned over. In the house were Mrs. Wendell and her two boys, none of whom were injured.

No trace has been found of Mr. and Mrs. H. Madison, of Syracuse, who were canoeing on Seneca river yesterday about the time the hurricane swept over Onondaga lake and the town of Salina. It is feared Mr. and Mrs. Madison were drowned.

BASEBALL MANAGER DIES SUDDENLY

W. H. LUCAS PASSES AWAY AT MISSOULA

Was Identified With Leagues in the West for Many Years

Missoula, Mont., Sept. 16.—President W. H. Lucas, of the Union Association of professional baseball clubs, dropped dead at his residence in this city last night.

Mr. Lucas had complained for several days of having difficulty in breathing and yesterday afternoon his wife was adjusting a plaster over his chest. He fell over in her lap, dead, without a word. His death was due to an aortic aneurism, according to the physicians who examined the body.

W. H. Lucas has been identified with baseball in the western part of the country since late in the 80's when he organized the first Northwestern League, which included Duluth, Minneapolis and St. Paul, with Lucas as manager of the Duluth club. That league was absorbed later by the American Association. Lucas came to the Pacific Northwest in 1890 and organized the Northwestern League which included Portland, Seattle, Spokane and Tacoma. This league lasted two years. He spent two years as manager of the Kansas City club in the American Association. He returned to the northwest in 1900, organizing the Montana State League, including Helena, Great Falls, Butte and Anaconda.

The next year he organized the Pacific Northwest League with the four towns that were in the original league. He was president of the league through four stormy years, saw the league expand to an eight-club league and finally was driven out of Northwestern baseball after the bitter fight between the Northwestern League towns and California cities. To Lucas was directed one of the most peculiar court orders ever recorded in the Northwest. The superior court of Spokane county issued an injunction forbidding Lucas to organize, conspire to organize, or to discuss baseball within the city of Spokane.

His next organization was perfected in 1905 when he banded together Vancouver, B. C., Everett, Bellingham and Victoria. This organization was joined later by Spokane, Butte, Tacoma, Seattle and Portland.

Mr. Lucas was not re-elected president of the Northwestern League at the expiration of the season of 1910, and immediately began the organization of the Union Association which has just closed its second season.

REPORTED SALE OF WHITE PASS ROAD

Rumor That Railway Has Been Acquired by Grand Trunk Pacific

Juneau, Alaska, Sept. 16.—It is reported here that the White Pass & Yukon Ry., which operates between Skagway and White Horse, 140 miles, has been sold to the Grand Trunk Pacific Ry., and that the transfer will take place in January, 1914. The deal is said to have been made by W. B. Close, of Close Bros., Chicago financiers, and who is now in the north. The fact that the Grand Trunk has already declared its purpose to build a branch from its transcontinental main line north to White Horse and Dawson, gives color to the report.

EMPEROR REVIEWS GERMAN FLEET

Naval Manoeuvres Will Be Carried Out Off Island of Heligoland

Heligoland, North Sea, Sept. 16.—The German Imperial fleet, composed of twenty-two battleships, six large and eleven small cruisers, flotillas of torpedo boats and torpedo boat destroyers and a number of auxiliary vessels, was reviewed off this island to-day by the German Emperor.

At the conclusion of the review His Majesty accompanied the fleet to sea where manoeuvres occupying four days will be held.

Sixteen passengers on board the Zeppelin dirigible balloon Hansa were among the spectators.

The Imperial fleet carrying out the manoeuvres includes four battleships of the Ostriesland type and four Nassaus, nine Deutschlands, the Dreadnought cruisers, Goebem, Moltke and Von Dertann, and several other vessels of older styles unequal to modern requirements. The tonnage of the manoeuvring armada, exclusive of small craft, aggregates 486,490 and the fleet is armed with forty-eight twelve-inch guns, eighty-four eleven-inch guns and twenty-nine four-inch guns.

MIMIC WAR WILL LAST FIVE DAYS

INVADING ARMY IS MARCHING ON LONDON

Defenders Move Out to Meet Force Moving From the North

Cambridge, Eng., Sept. 16.—Having received word that the Blue Army under the command of Lieut.-General Sir Douglas Haig, which in the army manoeuvres begun to-day, represents the invading force of the north sea, had started to march toward London, the defending army set out at daybreak this morning to intercept it. The manoeuvres are being conducted on the most elaborate scale held for some time. The general schedule provides for the repulse of an invading army from the direction of Germany.

The manoeuvres in the early stages will be confined to Norfolk and Cambridge, though later they will cover an area including Norfolk, Suffolk, Essex, Hertford, Huntington and Bedford. The mimic war will continue for five days.

The defending army, which spent last week on the carrying manoeuvres, is composed of 22,500 men, 900 horses, 96 guns, 68 machine guns and 1,500 cyclists. The invading force has 2,500 more men. Each army has the use of one airship and eight aeroplanes, the latter fleet having been considerably reduced because of recent order prohibiting the use of monoplanes on account of the accidents resulting in the death of four lieutenants of the army flying corps.

It is said the red and blue armies will clash to-morrow. By that time King George will have reached the scene of operations, and all the military attaches, including the American officers, will have taken the field.

WILL NOT TALK.

Accused Gunmen Show No Disposition to Give Information to New York Authorities.

New York, Sept. 16.—Harry Horowitz, alias "Gyp the Blood," and "Lefty Louie" Rosenzweig, charged with the murder of Herman Rosenthal, evinced no more disposition to give information or make any admissions than they did yesterday when Assistant District Attorney Moss talked to them for two hours.

Forty or more letters and postcards found in the rooms of the two men may furnish important information to the state's attorney. Detectives ransacked the apartment and beneath the boards of the floor and tucked under carpets correspondence was found which detectives say is of importance to the prosecution.

When arraigned, at the request of counsel for Horrowitz and Rosenzweig, pleading was adjourned until September 18.

The wives of the prisoners and Max Kahn, the alleged pickpocket arrested on Saturday in the flat in Brooklyn occupied by them, were held in $2500 bonds each as material witnesses.

The capture was the fruit of an unbroken surveillance of the wives and relatives of the two men. This surveillance was maintained by sixty detectives working in relays.

HONOR FOR FUSILIERS.

Ottawa, Sept. 16.—A militia order issued to-day announces that the King has been pleased to approve the 101st Regiment, Edmonton Fusiliers, being allied to the Royal Munster Fusiliers.

FROST WILL NOT DAMAGE GRAIN

HEAVY WIND DRIES GRAIN IN STOOK

Prospects of Higher Temperatures in the Prairie Provinces

Winnipeg, Sept. 16.—Heavy frosts marked the week-end over much of Saskatchewan with a lighter visitation in Alberta. Manitoba escaped almost untouched. Market gardeners of this district say there was just enough frost on Saturday night to wilt tender garden truck. Twelve degrees of frost were recorded at some points in northern Saskatchewan, and six to eight degrees in the central districts. Most of the wheat is, however, safe, heavy winds of Saturday having dried it out well in the stook. Green oats will suffer. Most of the flax country along the Soo line and towards the Saskatchewan southern boundary escaped frost, with heavy rains instead. It is generally fine to-day with prospects of higher temperature.

Inspector's Report.

Fort William, Ont., Sept. 16.—The report of Acting Grain Inspector W. Symes for the crop year from September 1, 1911, to August 31, 1912, shows that over 115,000,000 bushels of grain passed through elevators at the head of the lakes and also shows an increase of over 30,000,000 bushels over the amount that came into elevators during the preceding twelve months.

CANADA NEEDS LARGER MARKETS

SIR WILFRID LAURIER SPEAKS IN QUEBEC

Time Coming When Old Country Will Not Be Able to Take Surplus Wheat

Montreal, Sept. 16.—"We want a larger market, and that market is the United States," was the text preached on Saturday by Sir Wilfrid Laurier and Hon. Rodolphe Lemieux, who, with their friends from Montreal and elsewhere, to the number of several thousand, held a demonstration at St. Clet, in the county of Soulanges.

Reciprocity was in the air, while the keynote of the speeches was "down with the trusts, and larger markets."

Sir Wilfrid told his hearers that Canada had 250,000,000 bushels of grain to export, and as the time would come when England could not take this surplus, a market must be found elsewhere. His government had offered a market, but the present rulers of Canada were responsible for the people's refusal and must find a substitute.

Sir Wilfrid made an absolute denial to the statement made by Mr. Bourassa to the effect that he had signed a secret agreement with the Imperial authorities as to the disposition of the Canadian fleet in time of war. He had been in conference with the foreign office and no agreement had been signed that had not been openly submitted to parliament.

Sir Wilfrid spoke of a change in the leadership, although he said that each time he had suggested retirement his friends had insisted that he was wanted at the head of the party. He had, however, reached an age when the future was uncertain, yet he felt that he could still successfully defy his political opponents.

As to the naval policy of the present government, the Liberal leader declined to pronounce himself before the prime minister had made known his policy. Then, Sir Wilfrid said, he would judge the matter on its merits.

Hon. Rodolphe Lemieux, who becomes more and more Sir Wilfrid's first lieutenant, was bold in his affirmation that the battles of the tariff will have to be fought over again, saying: "The vote of the 21st of September last was not a vote against the fiscal policy of the Laurier government, but a vote of prejudices and passion, which will not be repeated."

Canada, he said, wants wider markets for her farm products, while such devices as "down with the trusts," and "give us wider markets" floated to the breeze.

EDWARD KIDD, M. P., DEAD.

Ottawa, Sept. 16.—The death occurred at 4.30 this morning of Edward Kidd, Conservative member of parliament for Carleton county. Mr. Kidd has suffered from a couple of strokes of paralysis within the past few weeks and has been gradually sinking.

His death makes the third vacancy in the House of Commons, the others being Richelieu and Macdonald.

GOLD SEEKERS SUFFER HARDSHIPS

Vessel Crushed by Ice—Members of Expedition Walk Forty Miles Over Floes

St. John's, Nfld., Sept. 16.—After great hardships in the frozen north Captain J. Bartlett, of the steamer Neptune, of this port, who headed the gold-hunting expedition to Baffin's Land, returned to this harbor last night. He reported the loss of one of his ships and the discovery of extensive coal deposits, but no gold.

The sealing steamer Algerine, of the expedition, was lost in Pond's Inlet. After she was crushed by the ice, the ship's company walked forty miles over the floes to land and found a cache left by Captain Bernier.

For two weeks they subsisted on four crackers each per day, while they worked their way to Button Point, 70 degrees north latitude, where they were picked up by the Neptune. The party was unable to penetrate far into the interior owing to the ice and unfavorable conditions.

WAS ASSASSINATED.

London, Sept. 16.—Colonel Lupakoff, head of the Russian political police, was shot down when waiting for a street car with his wife, at Pyatigorsk, Ciscaucasia, according to a dispatch received here from St. Petersburg. The assassin escaped.

SIX SAILORS DROWNED.

Cuxhaven, Germany, Sept. 16.—The German torpedo boat G 171 was rammed Saturday by the German battleship Zahringen, 16 miles southwest of Heligoland. The torpedo boat sank within fifteen minutes. Six men were lost.

C. P. R. PARTY HERE TO-DAY

SIR THOMAS SHAUGNESSY

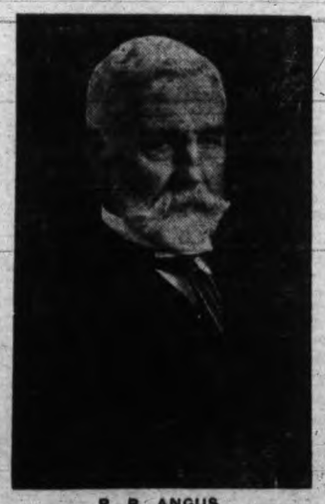

R. B. ANGUS

SIR WILLIAM WHYTE

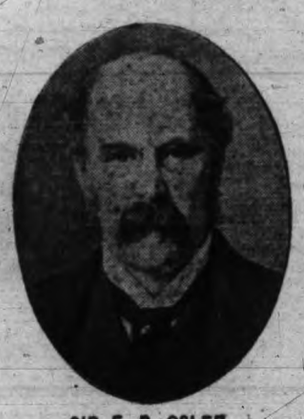

SIR E. B. OSLER

GEO. BURY

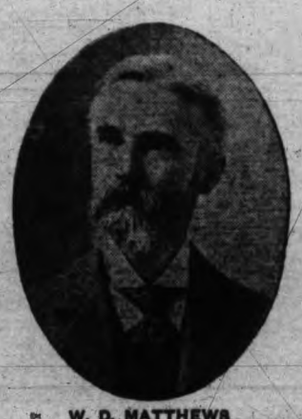

W. D. MATTHEWS

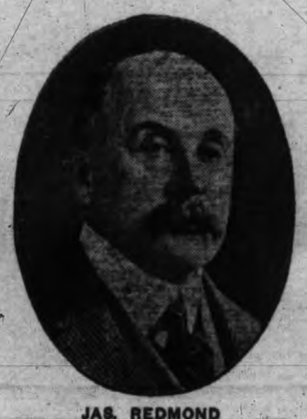

JAS. REDMOND

We are prompt, we are careful, and use only the best in our work

CORNER FORT AND DOUGLAS

PHONE 135

They Don't Know It

But scores of people would find the greatest comfort and relief in the use of one of our specially designed

ABDOMINAL BELTS

To those inclined to undue "Embonpoint," or suffering from weakness of the stomach we would specially recommend this belt. Our Surgical Elastic Stockings and Knee Caps will be found most effective in case of injury or weakness.

CAMPBELL'S PRESCRIPTION STORE

LARGE RED PLUMS

85c Per Crate

UTILITY MILK, 3 tins for ..... 25¢
TANGERINE MARMALADE, 2-lb. glass jar, each ..... 25¢
CAPITAL CITY BUTTER, 3 lbs. for $1.00
RIDGWAY'S TEA, 3-lb. tin for $1.00

Windsor Grocery Company

OPPOSITE POST OFFICE GOVERNMENT ST.

Some Good Buys

An Ideal Apartment Block Site

120x120, close in, on car line. Price, only $20,000
Another adjoining above, same size, same price. The TWO TOGETHER, 120x240, would be a dandy.
TWO FINE LARGE LOTS, 50x135, only ones left on Gladstone near Belmont, at, each $3000
Only $500 cash, balance 6, 8, 12, 16 and 20 months at 7%

Scottish Realty Company

707½ Yates Street.

Rooms 3 and 4, Challoner Block. Victoria, B. C.

In the Lead!

COPAS & YOUNG

Originators of ANTI-COMBINE GROCERY PRICES and boosters of quality. We guarantee satisfaction.

GILLARD'S ENGLISH SAUCE, 3 bottles for ..... 25¢
ROWAT'S ENGLISH PICKLES, per bottle ..... 15¢
STEPHEN'S ENGLISH PICKLES, large quart jar ..... 25¢
QUEEN CITY TOMATO CATSUP, per bottle ..... 20¢
BLUE LABEL TOMATO CATSUP, per bottle ..... 30¢
INDEPENDENT CREAMERY BUTTER, the most popular butter of the day; 3 lbs. for $1.00
CALGARY RISING SUN BREAD FLOUR, per sack, $1.85
FRESH, CRISP GINGER SNAPS, 3 lbs. for ..... 25¢
FRESH ROASTED PEANUTS, 2 lbs. for ..... 25¢
FINE MEALY POTATOES, per sack ..... 80¢

See our windows for Fruit of all kinds.

COPAS & YOUNG

ANTI-COMBINE GROCERS

Corner Fort and Broad Streets.

Grocery Dept. Phones 94-95. Liquor Dept. Phone 1632

BOY SHOT.

Salt Lake, Utah, Sept. 16.—Word has been received here of the shooting at Helper, Utah, of two boys by E. J. Johnston, a former deputy sheriff, who mistook them for holdups. Brigham Taylor, 20 years old, is dead, and Arnold Deardall, 19, is seriously wounded. Johnson, who was acclaimed by the citizens of Price for killing "Gun Play" Maxwell, a desperado, some time ago, is held without bail. He says the boys acted suspiciously when he met them on a country road. Deardall insists that Johnston fired without excuse.

Put a Polish on the Floor.—Use Linoloe, it's easy to apply. It preserves linoleum and makes a wood floor shine. Try a package at 10c, 25c and 50c. R. A. Brown & Co., 1302 Douglas Street.

DRIVER BLAMED FOR AUTO ACCIDENT

Verdict of Coroner's Jury Which Investigated Fatality at Vancouver

Vancouver, Sept. 16.—"We find that Arthur Douglas came to his death by being thrown out of an automobile on his head, striking some hard substance. The accident was caused by the careless driving, through the influence of liquor, of John Brown Duncan."

Such was the verdict of the coroner's jury, as arrived at after an unusually long inquest into the death of Arthur Douglas, who was killed late Thursday night when the automobile in which he was riding plunged off the bank at the turn of Granville street, in Eburne.

Duncan, the chauffeur, who was arrested on a manslaughter charge, has been released on two surety bail bonds of $1,500 each. He will come up for preliminary hearing on September 20 before J. C. McArthur, justice for Point Grey. Duncan was represented at the inquest by J. Clark.

R. L. Van Byl, a taxicab driver who was among the first on the scene, stated that the ill-fated car had passed him but a moment before the accident, proceeding south at fast speed. He heard the crash and saw the lights of the car upturned, hence he hastened to the scene and rendered what aid he could. He later removed Johnson, the other occupant of the car, to the General hospital, where he had his injuries treated. He was of the opinion also that the occupants of the car had been drinking, as the corner was a perfectly safe one and well lighted.

Charles Lock, a motor expert, stated there was absolutely no mechanical defect in the car before the accident, which could have been the cause, and added that in his opinion the accident occurred through carelessness.

"After careful verification of my theory," said Mr. Lock, "I have come to the conclusion that the driver attempted to turn too late, thus throwing the rear wheels against the two-foot curb, smashing them, throwing the car over the embankment and hurling the occupant to the rocks below. I consider that corner to be perfectly safe and properly circumvented by a car going 20 miles an hour if properly driven."

While admitting that the crowd had been drinking frequently during the afternoon, E. H. Johnson, the civil engineer who accompanied the deceased, denied they were drunk, and asserted that Duncan was a careful driver.

Dr. Hall in his evidence also testified as to the condition of the survivors of the wreck, stating that in his opinion they were intoxicated.

DOMINION TRUST COMPANY LIMITED

Safeguard Your Accumulations

Merchandising, manufacturing, professional service, laboring or directing labor—that is your business. Our business is the care and administration of property.

You are trained to ACCUMULATE. We can together, safeguard and administer the property that others accumulate.

If you are concerned about finding an experienced, prudent, responsible administrator to safeguard your estate, consult us before drawing your will.

Dominion Trust Company, Ltd.

909 Government St.

HUGH KENNEDY, Local Manager.

ANOTHER TRAGEDY FOLLOWS ELOPEMENT

J. B. Sneed Shoots Man With Whom His Wife Fled Last Fall

Amarillo, Texas, Sept. 16.—Al G. Boyce, jr., was shot and killed here Saturday afternoon by J. B. Sneed, with whose wife Boyce eloped to Canada last fall. Sneed is shortly to stand trial for the murder of Boyce's father, shot at Fort Worth, January 13, as a result of the elopement of the son Sneed shot Saturday.

The presence of Sneed in this city was not known until after the shooting. Boyce returned to the city only recently. The shooting occurred within a block of the business district of the city on the principal street, and shortly after the shooting Sneed surrendered to the local authorities, giving up an automatic shotgun and two automatic revolvers. Bystanders, hearing the first shot, turned to see a man, apparently a tramp, with a heavy growth of beard and wearing overalls, advancing to the centre of the street, firing on his victim with a shotgun. Approximately a score of buckshot took effect in Boyce's side. Sneed would give out no statement tonight. He waived hearing and further developments await action of the grand jury, which reconvenes to-day.

The disappearance of Mrs. Sneed from a Fort Worth sanitarium last fall was followed a month later by her detention, with Boyce, in Winnipeg, Man. Mutual friends brought about a reconciliation between the banker and his wife, and Boyce was released from custody after the couple had returned to Fort Worth.

Boyce, sr., was shot and killed in the lobby of a Fort Worth hotel, January 13 last, because of remarks he is alleged to have made. Sneed was tried for the killing, but the jury was unable to agree, and pending a second trial, which is set for November 12, he was released under bond.

BRYAN SPEAKS ON BEHALF OF WILSON

Denounces Taft and Roosevelt —The Colonel Scores Democratic Candidate

Denver, Colo., Sept. 16.—William J. Bryan opened Saturday night his campaign in the west in behalf of Woodrow Wilson and the Democratic national ticket. Before a large audience in the auditorium he denounced both President Taft and Theodore Roosevelt as unworthy of election. Mr. Byran spoke against the third term. "It would open a door which no man might be able to close," he declared.

Mr. Bryan's argument against Mr. Taft was that he is not in harmony with the progressive spirit of the day. "He already has been repudiated," he said, "by a majority of his own party, so he cannot hope to poll more than a third of the vote of the country, if that large a proportion."

The speaker disputed Mr. Roosevelt's right to the leadership of the Progressive movement.

"The Democratic party was fighting for all the national reform measures when Mr. Roosevelt was opposing them," he declared. "Mr. Roosevelt's position on the trust question and on the third term are dangerous to the country."

Roosevelt Attacks Wilson.

San Francisco, Cal., Sept. 16.—"Woodrow Wilson has advanced a programme in relation to social and industrial justice," Colonel Roosevelt said Saturday night, "which is either a promise that is not to be kept, or else it means the undoing of every particle of social and industrial advance which we have made."

He declared that Governor Wilson "stands for a policy which necessarily means if that policy is honestly put into effect, that he must be against every single Progressive measure. The trouble with Mr. Wilson," said Colonel Roosevelt, "is that he is following an outworn philosophy."

He declared that "in view of the Democratic platform and of the utterances of Mr. Wilson no man can claim to be a Progressive who supports Mr. Wilson on the platform."

Colonel Roosevelt's speech was delivered before a large crowd in the Coliseum, to which he went immediately on his arrival in San Francisco. He was on the train all day, except for a stop of an hour in Reno, Nevada, where he delivered an address.

DECLARES CLAIM IS VOID.

Mexico Will Not Yield to Demand of New York Syndicate.

New York, Sept. 16.—That the government of Mexico has no intention of yielding without a hard legal fight to the New York syndicate which recently purchased a $105,000,000 Manning and McIntosh claim against the republic, is indicated in a dispatch received from Ernesto Madero, the Mexican secretary of the treasury. He says: "I desire to inform you that said claim is completely null and void and was rejected since the year 1886 by the committee appointed in accordance with the law."

Try Cuticura Soap and Ointment Free

Although Cuticura Soap and Cuticura Ointment are sold by druggists and dealers everywhere, a liberal sample of each, with 32-page booklet on the care and treatment of skin and hair, will be sent, post-free, on application to Potter Drug & Chem. Corp., Boston, U. S. A.

LATE EMPEROR'S BODY PLACED IN TOMB

Funeral Palanquin Carried to Mausoleum by Heriditary Bearers

Kioto, Japan, Sept. 16.—The last solemn function of the funeral ceremonies, which began at Tokio on Friday, of the late Emperor Mutsuhito took place Saturday night when the body of the departed ruler was buried in the imperial mausoleum at Monoyama.

The road to the imperial tomb was hung with crepe draped in white panels. A double line of soldiers and sailors flanked the route, which, cutting through the famous tea fields, had been built up to a height of sixty feet in some places and terminated in a court of honor about two miles in length.

On arrival at Monoyama the casket was removed from the train and placed on a funeral palanquin. This was borne by hereditary bearers selected from the farmers of Yasa village in grey hemp costumes. Approaching the burial hall the panelled doors were thrown open revealing a stand on which the casket was placed.

Prince Fushimi, cousin of the late emperor, and Prince Kanin, the representative of Emperor Yoshihito, and the Princess, representing the other members of the imperial family, entered and took up their allotted places, while the officials assembled to the right and left. A black curtain was dropped over the doorway. The top of the palanquin was removed and the casket placed on a carrier which bore it to the tomb on the plateau.

Prior to the interment a great procession was formed in which the local authorities participated. All implements of war and ritualistic ornaments were carried behind the casket. Immediately following the palanquin chamberlains carried on a low table a pair of imperial sandals covered with white silk. This is an ancient custom, for in olden times a boy attendant always followed the imperial palanquin carrying a pair of sandals. Amid prayers and the chanting of dirges the procession moved to the burial hall.

PROPOSED CHINESE LOAN.

British Minister Lodges Protest—The Railway Project.

Pekin, Sept. 16.—The British minister to China, Sir John N. Jordan, made representations to the Chinese government Saturday that Great Britain does not view with favor the new loan of fifty million dollars negotiated in London by the Chinese minister and a representative of an independent bank.

Hwang Hsing and Chen Chi Mei, two Southern leaders who are visiting Pekin, in an interview Saturday said they intended to support President Yuan Shi Kai, whom they consider to be the only man capable of establishing the Chinese republic on a firm footing. Thus Yuan Shi Kai's last and most bitter enemies have been won over.

As a result of criticisms in the Chinese press, Dr. Sun Yat Sen received on Saturday the editors of the leading newspapers, and explained to them his railway projects, which include the purchase of all existing Chinese lines. The former provisional president intends shortly to make a tour of China, during which he will explain to the people that foreign capital is essential to the success of the railroad scheme. Later Dr. Sun will proceed abroad with a view to directly approaching foreign capitalists.

FINDS RELICS OF ANDRE EXPEDITION

Steamer, Which Has Arrived From Spitzbergen, Reports Picking Up Buoy

Tromsoe, Norway, Sept. 16.—The Norwegian steamer Beta, which sailed September 1, from Foreland Sound, Spitzbergen, has arrived here. She reports having picked up a buoy marked "Andre's North Pole Expedition, 1896; number 10 buoy."

Prof. Salemon August Andre, the Swedish Arctic explorer, ascended in a balloon from Dane's Island, near Spitzbergen July 11, 1897, in an effort to reach the North Pole. He had with him two other scientists. The party was never heard from again.

STRONG RESOLUTION.

Canadian Peace Association Condemned by Trades and Labor Congress.

Guelph, Ont., Sept. 16.—Very rarely has such a strong resolution passed the Trades and Labor congress without a dissentient voice as the one passed Saturday, referring to the new Canadian Peace Association. The resolution reads:

"By R. P. Pettipiece representing the British Columbia Federation of Labor:

"Whereas, D. P. Scullin has formed an alleged Canadian Industrial Peace Association throughout Canada, and whereas, there are no labor organizations affiliated or identified with Mr. Scullin's inspiration; and, whereas, there is already a federal government tribunal for the investigation and settlement of labor disputes;

Be it therefore resolved, that this congress emphatically condemn the whole scheme; and be it further resolved, that the congress constitution be so amended that any trades unionist identifying himself with the Canadian Peace Association be ineligible for office in this congress."

BLANKETS BLANKETS

HUDSON'S BAY CO

Tel. 47 Wharf St.

BLANKETS BLANKETS

A Home or a Lot?

If you want either or both and the following do not suit you, we guarantee we've got something that will.

BEAUTIFUL OAK BAY HOME, with glorious view of water, situated on North Hampshire Road. House has 8 rooms, 4 bedrooms, and piped for furnace. Lot 50x120. Price only $6500. Can be handled with a cash payment of $850

FAIRFIELD ESTATE HOME, situated on Pinewood avenue. This is a pretty 5-roomed bungalow, on lot 50x112. Price $4200. Terms like rent. Cash payment $850

120x120, ON BEACH DRIVE—A splendid homesite, near "Uplands." Price, on terms to arrange $5000

2 LOTS ON HAMPSHIRE ROAD, 50x120 each. Good view of water. Price, each $1500

Monk, Monteith & Co. Ltd

Members Victoria Real Estate Exchange

CORNER GOVERNMENT AND BROUGHTON STS. PHONE 1402

A COUNTRY HOME

Seven acres, all in grass, garden and orchard. Comfortable small house and stable. Well. All fenced. On good road. One mile from station.

$6,800

Terms arranged.

A. S. BARTON

Member of Victoria Real Estate Exchange.

215 Central Building. Phone 3901.

Public School Books
High School Books
Simplex Binders 50c Each

Emeral Erasers, School Bags and everything for school opening.

Victoria Book & Stationery Co., Limited

1004 Government Street

R Rogerson & Moss M

SOME OF **Rogerson & Moss' SPECIALS**

CEDAR HILL ROAD—Very close to Hillside car line, 50x153; price $1,250; 1-3 cash, balance 6, 12, 18.

BANK ST.—92x120; price $2,150; $750 cash, balance 6, 12, 18. This is choice stuff.

GLADSTONE AVE.—47x140; price $1,375; 1-3 cash, balance 6, 12, 18. A very choice lot in a very choice district.

HAMPTON ROAD—A few minutes from Burnside car line, 50x165; price $1,050; ½ cash, balance $25 per month. Comfortable tent house, value $150, goes with lot.

M Phone 946 622 Johnson St. R

SEARCH FOR ATTORNEY.

New York, Sept. 16.—Representatives of the Austro-Hungarian consulate continued their investigation Saturday to learn what disposition was made of $7,100 belonging to Mrs. Rosa Menschik Szabo, for whose alleged murder at Greenwood Lake, Burton W. Gibson is now incarcerated in Goshen, N. Y.

Gibson was executor of Mrs. Szabo's estate, and opened an account in a local bank in August under the name of Evan Rusena Menschik Szabo, and deposited $7,397. Subsequently Gibson, as executor, withdrew all but $297. There are reports that Mrs. Szabo had an attorney other than Gibson and detectives are hunting for him.

TRUE TO NATURE TEETH

DOCTORS LOWE & THOMPSON

Our "True to Nature" Teeth are a triumph of modern dentistry. They not only look perfectly natural and perform the functions of natural teeth, but they STAY PERFECT. The great care exercised in the choice of all our materials, the skill and experience we offer you, and our scientific painless methods, all ensure that at our hands your teeth troubles will soon be a thing of the past. Our moderate, reasonable charges are just one more agreeable feature of our service. Consult Dr. J. L. Thompson to-day.

1214 Government St.

OVER FOSTER'S FUR STORE

PHONE 3845

For Sale Residential Corners

Northeast corner Rockland and Joan.
Price $6000
Northwest corner Rockland and St. Charles.
Price $6250
Northwest corner Linden and Richardson.
Price $5250
STORES AND OFFICES FOR RENT

Gillespie, Hart & Todd
1115 Langley St.

Klein's Linemans TOOLS

Our stock of these famous Tools is now complete. We invite your inspection.

Drake Hardware Company
1418 Douglas Street

Hurry to Redferns

$7.50 WATCHES
Cut to $4 95
$11.50 GENTLEMAN'S WATCH
Cut to $6.95
$18.50 LADIES' WATCH
Cut to $11.90

REDFERN & SON
1211-13 Douglas Street, Victoria, B. C.
The Diamond Merchants. Established 1862

"YALE AND TOWNE"
BUILDERS' HARDWARE

We have a full line of the above goods. Samples now on view in our showroom.

E. G. Prior & Company, Ltd., Lty.
Sole Agents.
Corner Government and Johnson Streets.

PHONE 272 EVANS COLEMAN & EVANS LIMITED 613 PANDORA AV.

FIRE PROOF DOORS
Wilson Fireproof Rolling Doors and Shutters. Steel Sash.
Kalameined Clad Fireproof Doors.
613 Pandora Avenue. Phones 271 and 272

TO CONTRACTORS AND BUILDERS

Waterproof Canvas

We manufacture waterproof canvas for cement covers, waggon covers, freight covers, hatch tarpaulins, bags, etc. All sizes in stock or made to order.

F. JEUNE & BRO.
Practical Sail and Tent Makers.
570 JOHNSON STREET
Phone 795 Ask for Prices. Established 1883

SUBSCRIBE FOR THE VICTORIA DAILY TIMES

A BIG MAN IN UNIONIST PARTY

WALTER H. LONG, M. P. ON PUBLIC AFFAIRS

Makes Interesting Comments on Subjects Now Agitating the Political Waters

As a frontbencher on the opposition side of the Imperial House, Right Hon. Walter Hume Long, now visiting this city, is one of the "men who matter." It is but a few months ago that he just escaped becoming the real leader of the Unionist party, and it will be remembered to his credit that he stepped down at the right moment to prevent a division of his own party.

A man well on in middle age, Mr. Long bears the stamp of one of those who seem gifted by the gods with perennial youth, both physically and intellectually. His fresh-colored face, with its light moustache speaks of a health and vigor as yet unimpaired, and of a large, breezy acquaintance with life out-of-doors—for he is a keen cricketer and hunter, this man who has been spoken of as "the bulwark of the Unionist party in Britain."

His personality is forceful and he has been blessed with a gift of oratory that is not of the pyrotechnic sort, emphasized with extravagant Latin gesture, but quiet, forceful, decisive. His eyes are very keen and bright under level brows and when thinking his

RT. HON. WALTER LONG

tightly-compressed lips betray remarkable concentration.

He has few gestures or mannerisms, but his mind is of the alert, ever-ready type and his power of "hitching on" to the meaning and motive of any question is remarkable. He is "swift i' the uptak," as they say in Scotland. And—he also likes a good cigar.

Without being either iconoclast or raider, Mr. Walter Long has succeeded in making himself almost indispensable to the Unionist party in the British house. He is a party man before all, and a leader of great and undoubted ability. Born of wealthy parents, he has not like F. E. Smith, had to cut a swath for himself in the political field; the way has been more or less marked out for him; but few men have shaped their course so steadfastly.

In his opening remarks in an interview yesterday, he gave in his usual downright way one of the chief reasons for his present visit to Canada.

"I consider it my duty," he said, "to tell the people of Canada the views of myself and the party to which I have the honor to be associated upon the great question which is now before the British Parliament, because it is a question which affects every portion of the empire. Your people have heard one side only. It is my privilege, and I believe my duty to present the other side. But I am not over here for subscriptions," he continued with a smile.

Mr. Long had some interesting things to say on the subject of Redistribution, which, he averred, was just now absolutely demanded by the inequalities of representation in the present parliament. He quoted the fact that at the present time Ireland had twenty more members than she was entitled to by her population.

"Manchester, Crewe, Midlothian? Yes, they were great victories. They are the outward and visible sign of the turnover of public opinion. I am convinced that if a general election took place to-morrow, the present government would be hammered, and badly hammered! The same thing operates with every government sooner or later. They are on the down-grade; they cannot stop, and the end is not far off."

With lively scorn Mr. Long reviewed Winston Churchill's latest idea of dividing England into provinces. He did not believe the Prime Minister ever authorized any such announcement. "He might as well have said we are going back to Heptarchy," remarked Mr. Long, with his usual fondness for an allusive phrase.

"Do you not think some form of national insurance [illegible] Long was asked, apropos of the Insurance Bill.

"Certainly I do," he answered directly. "In a country like ours some form of it is absolutely indispensable, but there never was a measure which has raised such a storm of indignation as this present one. It was rushed through with scarcely any consideration."

The German Menace.

Few men have spoken so discerningly on the German menace as Mr. Long.

"It would be foolish to ignore," he said, 'that the German menace is real, but I believe the mass of the German people do not want war. I am sure the Kaiser himself does not want it. But war cames seldom because people will it. It obtrudes suddenly, forced on by circumstances, and well—— England should be and must be ready for emergencies. Germany is making tremendous strides in her navy and her commerce. We would be blind not to see the goal to which she is rushing."

Continuing, Mr. Long said he thought Winston Churchill extremely ill-advised when he stated at Glasgow that "to England a large fleet a necessity; to Germany, a luxury." He thought it a foolish and damaging statement. The British navy only existed for the protection of her commerce, and in that way should appeal to the people of Canada—an immense country whose resources had scarcely been tapped, and whose commerce was increasing enormously.

Armored Merchantmen.

Mr. Long made an interesting suggestion for the better protection of commerce in the shape of armored merchantmen, which with guns aboard, would not feel obliged to heave to if a cruiser put a shot across her bows.

"But would not an armored cruiser prove too strong for any merchantman, however well armed?"

"It would not be necessary to wait and see," answered Mr. Long. "She could reply with her guns and then show the cruiser a clean pair of heels."

"Is it true that the British navy at the present is finding a difficulty in getting sailors to man the ships?" Mr. Long was asked.

"It is not true," he answered quickly. "Our seamen are mostly drawn from the east and the south coasts. They are of sailor ancestry, and the sea is in their veins. It calls to them and they cannot choose but listen. We have as fine a body of men as ever were in the service—in fact the finest on earth! And there is an unlimited supply behind."

THE TIME

To test the value of HALL'S BEEF AND IRON WINE is when you are "run down" or feel "out of sorts." It tones up the whole system in a really wonderful way, yet costs only $1.00 per bottle.

AT HALL'S
(The Central Drug Store).
Phone 201. 702 Yates Street

SIXTY INJURED.

Unfurling of Green and White Flag at Football Game Results in Fierce Rioting.

Belfast, Ireland, Sept. 16.—A fierce fight was waged in the Celtic Park football grounds Saturday in which sixty persons were severely injured, two of them being in a critical condition. Five of the injured are suffering from gunshot wounds.

The fight took place at half-time in a game in the league series between the Belfast Celtic team and a team representing Linfield. The Linfields were leading by a score of 1 to 0. Some Celtic supporters unfurled a green and white flag and started to parade. Linfield partizans displayed a Union Jack. Immediately stones, bricks and clinkers were hurled. The police were powerless. The opposing mobs surged towards the playing field where a regular battle was fought in full view of the spectators in the grand stand. The report of a revolver caused a lull and many left the grounds, but the stone-throwing was soon resumed, both inside and outside the grounds. More revolver shots were fired but police reinforcements arrived and separated the mob.

Angus Campbell & Co., Limited, 1008-10 Government Street

NEW SUITS Arriving Daily

WE invite every woman before she makes her purchase of a Fall Suit, whether she intends to buy here or elsewhere, to view what is undoubtedly an authoritatively correct showing.

WOMEN who dress the best do not wait until the needs of the season become urgent. It's too late then to get the preferred range of styles. Those who buy their Fall Suits now have the right perspective—just far enough away from Fall to escape hurried choosing—near enough to pick the leading ideas.

As to Prices---They Range from $15.00 up to $1.25

DELIGHTED indeed, you will be with our smart Tailored Suits in serges, worsteds, fancy tweeds, ratines, Bedford cords, corduroys and other materials to be in demand this Fall. Then there are those severely plain tailored models and some of those stunning Norfolks.

WE COURT COMPARISON

FRESH SHIPMENT OF UNDERSKIRTS—We have just unpacked a large shipment of Moirette and Silk Underskirts. Big range of colors and correct styles. Prices $6.75 to $1.75

We Open Daily at 8.30 a. m. and Close at 5.30 p. m.

Campbells'

Our phone number is 181.

Special Showing in Extension Tables

We are showing a splendid line of Extension Tables at most moderate prices. They come in Fumed, Golden and Early English Oak, Surfaced Oak in Golden and Early English finish and Golden Elm. We offer a choice of round, square and pedestal styles and you cannot find better value in this line anywhere else in town. Come and inspect our stock. You are welcome whether you buy now or not. We give a discount of ten per cent for spot cash off regular prices.

Extension Tables
Golden Elm, 6 feet.
CASH PRICE . . . $7.65
Same Table, 5 feet.
CASH PRICE . . . $6.75
Imperial Early English finish Table, extends to 6 ft.
CASH PRICE . . . $8.50

Dining Chairs
Set of Imperial Surfaced Oak Diners, golden finish; five small and 1 arm chair; wood seats.
CASH PRICE . . . $10.80
Similar set, but with pantasote leather pad seats.
CASH PRICE . . . $15.00

Extension Tables
Solid Fumed Oak, round top, pedestal style Extension Tables; 8 ft. extension. A splendid bargain.
CASH PRICE. . . $28.80
See our stock of Buffets, Chairs, etc.

SMITH & CHAMPION
1420 Douglas Street "The Better Value Store" Near City Hall

Many Ladies Sceptical

IN THE NEW BUILDING OPPOSITE CITY HALL

Many ladies are sceptical as to the real value of Electric Cooking Apparatus. They are prejudiced—and yet few of them have really gone into the matter with quarter the care and solicitude spent over the choice of a new hat. In just ten minutes we can explain, first cost, running cost and actual results in such a manner as will quite convince you that you really ought to use Electricity in your kitchen.

1607 DOUGLAS STREET PHONE 643

HAWKINS & HAYWARD

SUBSCRIBE FOR THE VICTORIA DAILY TIMES

THE DAILY TIMES

Published daily (excepting Sunday) by THE TIMES PRINTING & PUBLISHING COMPANY, LIMITED

Offices ..... Corner Broad and Fort Sts.
Business Office ..... Phone 1090
Editorial Office ..... Phone 45

SUBSCRIPTION RATES

Daily—City delivery ..... 50c. per month
By mail (exclusive of city) ..... $5.00 per annum
Semi-Weekly—By mail (exclusive of city) ..... $1.00 per annum
Postage to United States $1 per year extra.
Address changed as often as desired.

TO ADVERTISERS.

All copy for new display advertisements, as well as copy for changes of old advertisements, must be received at the Times Office before 4 p. m. on the day previous to their publication. This rule is necessary as it is absolutely impossible for all the work of type-setting to be done on the day of publication. Copy for classified advertisements must be received before 2 p. m. of day of publication.

AUTONOMOUS NAVIES.

Though there is little reference in Canada to the naval policy of Australia critics of the Laurier naval policy frequently refer to the example of Australia as though the Antipodean dominion is giving an example of imperialism which Canada might do well to emulate. Though Australia is doing more in the way of building warships and cruisers than was immediately proposed under the Laurier Naval Act, she is doing nothing differently, and the autonomous control of the Australian navy is held in the Commonwealth. The announcement of the naval policy of Australia was only a little earlier than that of Canada, yet Australia has applied herself strenuously to the carrying out of her programme while that of Canada has been procrastinated. A recent issue of the London Standard says:

"With the launching of the (Australian) cruiser Sydney, the completion of the programme announced at the Imperial conference of 1909 will be well within sight. Three destroyers are already afloat and in commission. A Dreadnought and a smaller cruiser have been launched and are being completed; the construction in Australia of another cruiser and three destroyers and at Messrs. Vickers' works at home of two submarines has been begun. But since these warships were ordered the Commonwealth has resolved to carry out the larger scheme recommended by Admiral Henderson, which will give it a fleet of forty-eight war ships to be built within twenty-two years at a cost of twenty-three millions sterling."

The fleet will be Australian in every respect. Not only are most of the remaining ships to be built at home, but training schools have been established with the ultimate purpose of manning the navy with Australians. The control of the navy is absolutely autonomous though there is in Australia, as in Canada, a recognition of the fact that "when Britain is at war Australia is at war." No part of the empire can dissociate itself from the defence projects of the empire as a whole.

What is still more remarkable about the Australian navy is that it is proposed to build a number of cruisers of the "Bristol" type, such as was provided under the Laurier programme and sneered at by the Conservative press as obsolete and "tin-pot" vessels. While the Australian programme is much more pretentious than was that of Canada, the principle is the same. Australians have had reason to reproach the loyalistic boastings of the government party in Canada because of its do-nothing policy. The stinging sarcasm uttered by an Australian statesman that Canada is talking while Australia is acting was well merited. And the autonomous policy of the Commonwealth is perfectly satisfactory to the British admiralty.

MR. LONG'S ARGUMENTS.

Rt. Hon. Walter H. Long, the chief burden of whose political addresses in Canada has been attacks upon the Home Rule Bill proposed for Ireland, declares that the bill is impossible because it grants administration of customs and postal departments to Ireland. Mr. Long asks how it would work in Canada if each province managed its own postal affairs and erected tariff walls against the trade of the other provinces. To Mr. Long these questions may seem impossible of rational answer but to the "provincials" in Canada, familiar as they are with their system of provincial autonomy, there appears nothing particularly alarming in such a proposition.

The Dominion of Canada is an integral part of the British Empire. Yet it manages its own postal affairs, fixes its own postal rates and establishes its branch post offices wherever the government chooses. The fact that Canada does this in no way interferes with the loyalty of its people and the population of Ireland is nearly as great as that of Canada. Many smaller colonies of the Empire are in the same position.

So far as inter-provincial or anti-provincial tariffs are to be reckoned with the advocates of tariff reform have told us to believe that a system of tariffs within the Empire is absolutely necessary to the maintenance of the integrity of Empire. If tariffs secure or advance the prosperity of a nation why should they not be equally effective in securing and advancing the prosperity of individual provinces? Why should not one province of Canada protect its industries, tax its customers and grow rich by shutting out competition from other provinces? Or why should not Ireland erect a tariff wall against the world and give a preference to Great Britain as the tariff reformers, of whom Mr. Long is one of the chiefs, so persistently advocate? Canada has autonomy in tariff legislation; is the Dominion less loyal because of this autonomy? Why then should the mere right to levy a customs tariff provoke the separation of Ireland?

However appealing Mr. Long's arguments may be among British tariff reform sympathizers he is beating the air when endeavoring to convince Canadians that autonomy, either in postal matters or tariffs, will result in a separation of Ireland from attachment to the throne and institutions of the Mother of Parliaments. There may exist good reasons for opposing Home Rule but Mr. Long's arguments will not appeal to Canada.

MEAT TRUST INQUIRY.

That there is a meat trust in Canada which controls price and supply and even the producer's sale price is a growing conviction. The close relation between packing establishments in Canada and those of the United States makes it clear that the whole continent is in the grasp of organizations which dominate the profits of producers and the cost of meats to consumers. It is not long since the New York Sun obtained from London, by cable, the wholesale and retail prices of meats in the London markets on a given day. It published these in parallel columns with New York prices and proved that, while wholesale prices in London were two or three cents per pound lower than in New York, the difference in retail prices was out of all proportion. Thus, sirloins sold in New York at 28 cents while in London the price was 19½ cents per pound. For all cuts the London prices were far below those of New York.

What makes the comparison the more remarkable is that the United States exports from one to two hundred million pounds of beef every year and the most of this foreign shipment goes to London. Much of the beef distributed in England is American beef. It is carried across the ocean, distributed and sold throughout Great Britain for much less than it is sold for in New York. And the best beef is the exported beef. Though the price of beef on the hoof has advanced slightly the advance in no way compares with the increase in the retail cost of meat.

Much the same conditions prevail in Canada and the city of Toronto has taken the matter up. It has asked the Dominion government to institute a searching inquiry into the truth of the charge:

"That the supply and distribution of meat, within the city of Toronto, and throughout the Dominion of Canada, is regulated and controlled by an agreement or understanding among the various dealers therein, whereby the prices to the consumer are unduly enhanced and sustained and kept at excessive rates through illegal and improper methods by such persons, and that such agreements and methods constitute a menace to the health and prosperity of the citizens of this city and of the Dominion."

Thousands of tons of meat are kept in cold storage under the modern development of the cold storage business. It is fortunate that this can be done but the possibility of levelling the market and keeping it in control that such scientific achievements afford places the whole meat industry in the hands of the trusts. These can refuse to buy, or they can beat down prices when production is abundant and refuse to sell until there is a famine unless at their own prices. It would not be possible for them to do this unless the government constructed for them a tariff wall which effectually shuts out all foreign competition. Their surplus stock is shipped to foreign countries and enters into competition with the countries of the world. The producer in America is mulcted in profits and the consumer in prices to the glorification of the tariff and the enrichment of the trusts. It is high time the matter were investigated with a view to the authentic disclosure of the facts.

Suffragettes recently invaded the grounds of King George's Highland castle in the course of one night. The King is residing at Balmoral during the shooting season and a strong force of police is in attendance. The women, however, succeeded in completely outwitting the guards and left signs of their daring exploit in the shape of purple colored flags bearing the words, "Votes for women means peace for the cabinet ministers," all round his Majesty's private golf links. They removed and took away with them the flags marking the holes.

September

Will positively be the last month that we will allow a discount of 5% on Coal. Order now and save the discount.

KIRK & CO.

618 Yates Street and Esquimalt Road.

Phones 212 and 139

• • •

As The Montreal Herald understands it, the scientists think they might possibly find a way to start life from matter, but that, if they did, it would take about a hundred million years to work up through synthesis to the production of man. As they cannot even then give any guarantees of the sort of man it would be, the prudent course will be to go along trying to improve on the present stock.

• • •

The British Trades Union Congress has by a large majority put itself on record against compulsory arbitration of labor disputes. There are probably a variety of causes behind the action in question, though what it is directed against may yet come out. The work of the trades unions tends steadily to destroy the old individualist relation between the employer and the worker and to make conditions of work and wages matters of treaty between representatives of the two classes concerned. Most arbitrations have as a natural consequence the enforcement of the agreements, thus reached, and in some advanced countries the law has been put into accord with the logic of the situation.

• • •

Some English newspapers, inclined to be finicky, want to know what F. E. Smith and Walter Long are doing out here in Canada, leaving all the work of arousing Ulster to Bonar Law. One of them is unkind enough to suggest that Mr. Long thinks the wrong man was made Tory leader, and that modesty keeps him from being around when the other fellow is proving it.

• • •

The Montreal Gazette begins an editorial with the remark that: "Those Canadians who are still calling for free trade with the United States seem to forget that there is no apparent desire for it at present on the other side of the border." Since there are no persons in Canada who are "still calling for free trade with the United States" and since for twenty years there have been none who have suggested such trade relations with the republic it is difficult to see the force of the specious, oracular statement. But it does seem somewhat puzzling to find organs of a political party which declares that reciprocity is "dead" making so many vindictive and revengeful stabs at a suspected corpse.

WHEN HISTORY REPEATS ITSELF

From the Cleveland Plain Dealer

There was a frightful disturbance on the lower deck of the ark.

"See what's the matter, Ham," said the skipper. The young man was gone for some time.

"It's all right now, dad," he said. "The bull moose was trying to butt the elephant overboard."

o o o

HOSPITALITY

A reverend gentleman tells a story of a bishop who arrived unexpectedly at the house of a certain vicar, whose wife happened to be from home. The good man did his best for the accommodation of his right reverend father, and installed him for the night in the spare bedroom. The following morning the bishop came down rubbing himself, and, in response to the hope expressed by his host that he had passed a good night, grumpily replied that he had not. Later in the day, when the bishop had departed, the lady of the house returned, and was horrified at what had occurred. Said she: "When I left I put the teapot and all the silver spoons under the feather bed in the spare room."

o o o

STILL WONDERING

A motor was tearing along a country road the other day, when a policeman suddenly loomed into view near some crossways and held up his hand. The driver, feeling himself guilty of exceeding the speed limit, slowed up with a grunt of vexation, while visions of police court proceedings and "forty shillings and costs" flashed upon him. "What is it?" said he irritably, as the machine throbbed slowly past the policeman. "Well, sir, I must—" "Look here, constable," interrupted the motorist. "Pick this up and keep your mouth shut." And a half-sovereign clinked upon the road. The policeman quickly stooped his blue official back, and in a twinkling the motor had bounded on, the driver chuckling with glee at having escaped the law. Some twenty minutes later that same motorist was heard to murmur, on recovering consciousness: "I wonder if that policeman simply wanted to warn me that a tree had fallen across the road?"

TWO MORE TERMS FOR ROBERTSON

YEAR ON AUTO THEFT AND CHEQUE CHARGE

Coal Mines Regulation at Nanaimo Dismissed—Men and Company Charged

Stewart Robertson was presented in the county court this morning for trial on two counts, one of having stolen an automobile and the second of having obtained goods with a worthless cheque. He is serving a sentence of one year for having obtained goods from G. T. Fox, cutler, to the value of $10 with a worthless cheque, and being found guilty this morning was given terms of one year on each of the present charges, the sentences to run concurrently.

Robertson was on a drinking spree about two months ago, and took the automobile belonging to E. S. Wilband, a real estate operator, from in front of the new Union Club building, Humboldt street. He drove to the Oak Bay and Willows hotels and had liquor at each, according to his story this morning, and afterwards went out along the Cadboro Bay road, where he was overtaken by Sergeant Clayards, of the city police, who, being notified, went after the thief with the city police patrol. Robertson was brought back to the city and charged, but in the police court he elected a trial by the higher court.

When he was secured and searched cheque stubs and blanks in his possession pointed to him as the man the police were searching for in connection with cheques passed at the stores of G. T. Fox and Copas & Young. He was presented on both charges, the hearing in the Fox case being before the police magistrate. Alarmed at the sentence of one year, the accused determined to seek a better fate at the hands of a higher court judge on both the second cheque charge and the automobile charge.

He had no defence this morning except that he had been drinking heavily before he committed either of the three offences on which he was convicted. He regarded the first cheque charge on which Magistrate Jay sentenced him, as a paltry affair, and this morning pleaded for a light sentence on the ground that he was given a year in the police court for a paltry charge of obtaining goods to the value of $10. There was no forgery, he said, and the goods had been returned to the rightful owner. J. H. Austin represented the crown and Robertson appeared for himself.

Judge Lampman this afternoon is hearing the case of Hambach against Bradon, in which plaintiff is suing to recover $125 on an old promissory note. The defendant pleads the statute of limitations, claiming no proof before the court of any acknowledgment of the note in the last six years. The court also continued the hearing in the Chinese loan case and remanded it for more evidence until to-morrow.

Nanaimo Court.

At the Nanaimo court on Friday the Western Fuel Company was charged with having employed three men in the Protection mine for more than eight hours on one day. The men were charged with having worked for more than eight hours on one day. The prosecution was brought under the Coal Mines Regulation Act. The charges were all dismissed as the evidence showed that the roof of one slope in the Protection mine was in a dangerous state and the men had worked for the purpose of making it safe, and preventing accident to themselves and fellow-workmen. W. C. Moresby appeared for the crown, and E. M. Yarwood for the company and the men.

OUR LETTER BOX

NOTICE TO CORRESPONDENTS.

Letters for publication in Daily Times must be received before 10 a. m. When received after that hour they will go over until next day.

CORRESPONDENT OR EDITOR.

To the Editor.—Mr. Thomas Dacey, of St. Joseph's hospital, has replied in the Colonist to a letter of mine which you kindly allowed to be printed in the Times on Friday last.

I should be sorry to wantonly give offence under any circumstances, but it is really more than I can do to divest myself of the suspicion that there has been collusion in this case. Mr. Dacey now says "the facts stated by T. S. K. are at variance with the truth," which, put short, means "liar." What a row there would have been over this in the good old times! He takes "strong exception to my statement that he had denied the authorship of the letter," attacking my views upon Ulster and Home Rule. But I made no such statement! I wrote to him last month politely asking if he was the author of the letter signed "Thomas Dacey," but I received no answer, and then became a little suspicious.

As Mr. Dacey seems to be a favored friend of the Colonist, and judging by his editorial style of writing possibly a contributor to the fourth page, he may be able to furnish some particulars of the "Michael O'Flaherty" case, an illusive home ruler who also took liberties with my good name, assisted by your autocratic contemporary, who displayed a rare amount of worldly wisdom in his persistent and characteristic silence, admitting nothing, denying nothing, until this morning when a small editorial bomb, which I have been directed not to call a "leaderette," was aimed at me.

If Mr. Dacey wishes to supplement his income as nurse in the hospital by contributing editorials to the Colonist he is, bona fide, one of the staff, and it is a mere quibble to say the letter was not concocted in the Colonist office.

I will now confess (and no one knows better than your contemporary how useful confession may prove in earthly affairs) that when writing my last remonstrance to the Colonist I knew it would not be published. It was only a trap to induce the Colonist to "walk into my parlor" and say (or allow me to say) something in justice to me. It reached the Colonist on Friday last, along with that of Thomas Dacey, but, as I fully expected, was not published. That was the only document from which Mr. Dacey could have discovered any grounds, if he took it seriously, for calling me a "liar." Then the question arises how did he get access to MS. that was rejected by the editor of the Colonist?

Guided by this correspondence I have not found that the Colonist takes both sides of a "contentious issue," as I was not given a chance at the two home rulers, who were allowed every facility to state me with perfect impunity.

The lone Ulster man got more kicks than halfpence, whilst the home rulers, "Michael O'Flaherty and Thomas Dacy," who have no practical knowledge of Ireland and her requirements, walk off with all the jam.

T. S. K.

P. S.—As the Colonist will not print anything from me on this subject I appeal to you for protection which I expect you will not refuse.—T. S. K.

Serge Dresses for the Little Girls, and You'll Not Object to the Price

NAVY, cardinal, browns, greens and shepherd's checks are the colors in which these smart little garments are to be had. They are made up in styles that are really pleasing, are to be had in sizes to fit the average girl from 2 to 14 years, and are trimmed with neat braids, bands of plain silk, bands of materials, buttons and embroideries. Sailor styles and a semi-sailor style with a one-sided effects are very popular lines well represented in this showing. They are a serviceable and inexpensive dress that is very attractive and well suited for school wear.

SIZES FOR CHILDREN 2, 4 AND 6 YEARS OLD, PRICE $1.75.
FOR GIRLS FROM 6 TO 14 YEARS OLD, FROM $2.00 TO $6.75

Women's Aprons for Special Occasions and Everyday Service

QUALITIES THAT MAKE GOOD AT PRICES THAT PLEASE

BELOW we have attempted to describe in brief a few of the many desirable lines that are to be had in this department to-day. Cold type is a poor conveyor to the mind of the neat or beautiful appearance of these garments, their fine quality of texture, the neat manner in which they are made and finished, and the hundred and one other interesting details that a woman looks for when she is out to buy goods of this nature. Let us show these interesting lines to you, you'll be pleasantly surprised at the values they represent.

NURSES' APRONS of an extra large size, made of a good linen, have two pockets and are finished with a six inch hem. Are marked at only....75¢
NURSES' APRONS, made of a good quality of white linen and finished with a hemstitched pocket and hem is a great value at .....60¢
NURSES' APRONS, made of white linen, are to be had in large sizes. These are a very special value at only .....35¢
HOLLAND APRONS, of an extra good quality, are to be had in large sizes. For such a small price, these are a value that have no equal. Price 75¢
HOLLAND APRONS, with or without bibs, come in large sizes. Price, only .....50¢
OVERALL APRONS are here in dark prints and are made in the Mother Hubbard style; are to be had at, each .....75¢
OVERALL APRONS, made of either light or dark washing prints, are here in the loose or tight fitting styles. We consider that these are a value that are well worth a higher price but we have marked them down to $1.00
OVERALL APRONS, made of fancy materials, are to be had in a variety of styles. Plain materials are to be had if you prefer them, and you'll find them all to be excellent value at.....$1.25
TEA APRONS, made of fine lawn and finished with a wide frill of the same material, also other styles with a bib. Your choice from a good assortment for .....25¢
TEA APRONS, made of a fine lawn and finished with a hemstitched frill, or with a fancy bib, are marked as low as .....35¢
TEA APRONS, made of a good quality of fine lawn and finished with a frill of embroidery is a dainty garment that sells at only .....50¢
BLACK SATEEN APRONS, finished with a pocket are to be had in small sizes at only.....35¢
COLORED PRINT APRONS, with or without bib, are to be had in a quality that will launder well at, each .....35¢
ANOTHER GOOD VALUE, made of a good washing print, has a pocket and a large bib. A good value at only .....50¢

Two Lines of Coat Sweaters for the Boys

AND THEY HAVE MUCH TO RECOMMEND THEM

OF course there are many other lines if you prefer them, but as it is out of the question to talk of them all in this limited space we have chosen these two lines for description and invite you to see the garments in the department. Like all good merchandise, these garments are their own best advertisement and they require no flattery—the fact is that there is nothing that we can say here that will more than do the garments justice.

HEAVY WOOL MIXTURE COAT SWEATERS, in colors grey, brown and blue with fancy trimmings down the front are here in all sizes. They are well made and are warm and serviceable garments. One glance at them is convincing evidence of their worth. Prices 75c and $1.00
PULL-OVER-THE-HEAD STYLE OF SWEATERS, made of a heavy wool mixture, are to be had in the honeycomb knit. Colors grey and blue with red striped collars are here and all sizes are to be had for the boys. Price, each .....75¢

NO BETTER VALUES ARE TO BE HAD AT ANY PRICE

Men's Socks and Japanese Rush Suit Cases

ATTRACTIVELY PRICED

SHOPPING OR LUNCH BASKETS, made of Japanese rush, metal bound and finished with leather handle and brass side clasps. They are a neat and strong little basket that will recommend themselves. To be had in four sizes, and the prices are only $1.35, $1.15, $1 and .....75¢

JAPANESE RUSH SUIT CASES, metal bound, have leather handle, brass lock and side clasps, and are well finished on the inside. They come in the 14 and 16 inch sizes and are remarkably good values at, each, $1.50 and $1.75

MEN'S WOOLLEN SOX for Fall wear. These are a heavily ribbed cashmere sox and are to be had in colors blue, green and tan. All sizes at, per pair, 35c or 3 pairs for $1.00

WORSTED SOX for men. They are heather mixture sox of a medium weight and are a durable and comfortable garment. Black may be had if desired, and the dyes are fast. Per pair, 25c, 35c, 50¢

Our $2.95 and $3.45 Shoes for Women are the Best Possible at the Price

Some Beauties Marked at Only $2.95

THIS lot includes all sizes and as there is quite a large assortment of leathers and styles to choose from it will prove an easy matter for you to find a pair that will both fit and please you.

IN GUNMETAL CALF there are both button and lace styles to be had. Some have high heels and others come with the popular low heel.

BUTTON AND BLUCHER BOOTS are to be had in tan Russia calf, and this line is finished with the Cuban heel. They are well finished, are neat, and would do credit to a higher priced shoe.

IN PATENT LEATHER you can have either button or lace boots with either the high or the low heel. Smart, comfortable and serviceable are three words that best tell the merits of this line.

SCHOOL BOOTS for growing girls are to be had in all the popular leathers. Built for service, they are as strong as it is possible to make a girl's shoe and sell it at this price and in point of style and fit they are hard to equal even at a higher price.

Splendid Values at $3.45

THEY look good and are just as good as they look. Added to this the important fact that they are made to fit the feet perfectly. They are a value that is easily worth $5.00 a pair, but the fact that we purchased them direct from the manufacturers and sell a huge quantity for cash, enables us to sell them at a price advantage.

BUTTON BOOTS are to be had in a gunmetal calf with attractive cloth or neat kid tops. These are both smart and serviceable and should appeal to all women who love stylish footwear.

IN PATENT COLT there are button boots with either cloth or kid tops and you can choose between high or low heels in this lot.

BUTTON OR LACE BOOTS are to be had in tan Russia calf. A quality that is rarely seen marked so low, and your choice between high or low heels.

BLUCHER BOOTS, with high or low heels are to be had in either gunmetal or velour calf. All sizes are here and their style is pleasing.

DAVID SPENCER, LIMITED

Personals

A party was given by Miss Hazel Petherick at the Empress hotel Saturday afternoon to Mrs. Wesley Moore, nee Gypsy Switzer, a recent bride. Those present besides the hostess and the chief guest were Lorene O'Kelly, Mrs. M. C. Sands, Mrs. F. R. Rendell, Emma Price, Verna Humber, Olivette Petherick, Louise Wheteley and Alice Robelee.

• • •

During his stay in Victoria Bishop Rudolph, of New York, will be the guest of Mrs. R. S. Day, Rockland Avenue.

• • •

The reception to welcome Rev. Mr. and Mrs. Flinton to St. Mark's church will be held in the Parish hall to-morrow.

EXPERIENCE.

Mrs. Elizabeth B. Grannis, at one of the dinners following the conservation congress in St. Paul, said of marriage: "It is true that some girls, marrying men to reform them, succeed. Some girls, too, fail. The hostess at a tea once said to a beautiful, sad-eyed woman, 'Are you fond of sports, Mrs. Blank?' Mrs. Blank smiled. Her sad eyes twinkled a moment. Then she sighed and answered, 'Well, I suppose I ought to be. I married one.'"

"John, am I all right for the theatre?" "My dear, I hardly know what you consider all right. You have a dab of powder on each ear, but none on the tip of your nose."—Washington Herald.

BOWES HAS IT

If it's something you would expect to find in an up-to-date, well equipped drug store. The reliability that comes after long establishment and wide experience, with the progressiveness of modern business conditions are found at Bowes' and account for the confidence of the Victoria people. In everything from pills to perfume, are found purity, efficiency and true value.

CYRUS H. BOWES
CHEMIST,
1228 Government Street.
Phones 425 and 450.

Island Road
Oak Bay

A first-class, 7 room house, panelled hall, finished with beautiful selected fir, built-in sideboard fine mantels and grates, piped for furnace. The lot is 50x162 to twenty ft. lane, close to car line and seashore; good terms. Price $5,500

J. F. BELBEN
Telephone 1168. Residence R2614.
617 Cormorant Street.

JONES DETERMINED

Jones is determined that his store shall stand first in the estimation of North Ward people. If quality and value count for anything, his determination will certainly be realized. Other things being equal, isn't it easier to shop at your own door than to go down town? Jones' Provisions, Jones' prices, and Jones' service are up to the top notch. Send in a trial order to-morrow.

E-B-Jones
Cor. Cook and North Park Sts.
Phone 712.

FOR SALE
(By Owner.)

Two 7 roomed houses, with 2 dressing rooms, 1 bathroom, large halls; also large sleeping porches, fenced, sidewalks, 2 fireplaces, hall and diningroom; panelled.

Price $6,000 Each
Easy terms.
A. H. MITCHELL
110 Pemberton Blk. Phone 2801

Learn How to Write a Real Estate Ad!

Learn by reading ads that are printed. Learn what facts are important, and in what sequence to tell them. Practice what you learn by writing an ad about that property you have to sell—and then, to test your proficiency, publish the ad. If it doesn't sell your property, write a better one. It's a worth-while experiment.

廣泰源綢莊
Silk Goods

Sea Grass Furniture and Fancy Inlaid Ebony Chairs. Visitors welcome.

KWONG TAI YUNE
Lee Block
1622 Government Street

BRIEF NEWS OF THE CITY

If it's Keys!—The answer is Waites & Knapton's, 610 Pandora street. Phone 2439. •

o o o

Four Per Cent.—You can deposit your money at 4 per cent. interest with The B. C. Permanent Loan Company and be able to withdraw the total amount or any portion thereof without notice. Cheques are supplied to each depositor. Paid-up capital over $1,000,000, assets over $3,000,000. assets over $3,000,000. Branch office. 1210 Government St., Victoria, B. C. •

o o o

Hanna & Thomson, Pandora Ave.—Leading Funeral furnishing house. Connections, Vancouver, New Westminster and Winnipeg •

o o o

Money to Loan.—We have money to loan at 8% interest on improved city residence property on easy repayment terms. Builders will do well to inquire. The B. C. Permanent Loan Co., 1210 Government St. •

o o o

Special Notice.—Carload of shingles, extra quality received. Special prices. R. A. Green & Co. •

o o o

Expert Locksmithing.—Instantaneous key fitting. Jas. Waites, 644 Fort St. Phone 446. •

o o o

"Seplas"—Soft, delicate, refined. The last word in high grade photography. The Skene Lowe studio, Douglas and Yates. •

o o o

S. P. C. A.—Cases of cruelty, 'phone, 'phones: Inspector Russell, 1921; secretary, L1738. •

o o o

Ladies' Tailor — Wm. Stewart, men's and ladies' tailor, room 5, Haynes Blk., Fort street. •

o o o

Contractors, Look!—CHOICE FIR DOORS, WINDOWS, GLASS, etc., in stock, R. A. Green & Co., Phone 3851. Shop at 1138 North Park street. Estimates free. •

o o o

Teaming.—G. F. Biswanger, dealer in coal and teaming. 'Phone 72393. •

o o o

Auto and Taxi—Cab stand, good cars, good service, all hours. Corner Fort and Douglas Streets. 'Phone 2310. •

o o o

Mlle. Berge, Hair Specialist, has returned to the city and has re-opened business in the Central Building, Room 417. •

o o o

Economy Wet Wash Laundry.—Family wash, 75c. a week. Clothes returned on the following day, thoroughly washed. Phone 3339. 2612 Bridge Street. •

o o o

Take a five days' trip around the Sound, by steamer of P. C. S.S. Co. Phones 4, 2811 or 2621. •

o o o

Meet me at the Bismarck. •

o o o

Hair Specialist.—Mlle. Berge, scientific specialist of the hair and scalp. Room 417 Central building. Hours 12-6, 7-8 p. m. •

o o o

Killed Overnight.—Your plants if left out of doors these nights, run the risk of being killed by the frost. Better pot them and bring them indoors. Neat flower pots with saucers, 10c, 15c, 25c, 30c and 50c, at R. A. Brown & Co., 1302 Douglas Street. •

o o o

Public Meeting—The International Order of Good Templars will hold a public meeting in the Indian Mission Hall, corner of Douglas and Caledonia streets on Thursday evening at 8 o'clock, for the purpose of re-organizing Perseverance Lodge, No. 1. All temperance workers and past members are asked to attend.

o o o

South Park Commencement.—The commencement exercises of the South Park school will be held to-morrow at 2 p. m. His honor the Liteutenant-Governor will be present and will present his shield for singing, which was won by this school last term. The public are cordially invited.

New Hotel at Sooke Harbor.—C. H. Barbour, the well known "hotellier," is opening a new hotel at Sooke harbor to-day. The building will contain forty rooms in all, with thirty-two bedrooms, having hot and cold water laid throughout. The new structure stands just beyond Milne's store and overlooks the harbor. Needless to say it is an ideal rendezvous for sportsmen and fishermen and will be a decided asset to the attractions of a very beautiful district.

o o o

Well-Known Clergyman. — Rev. Henry Elliott Fox, prebendary of St. Paul's cathedral, London, and well known as clerical secretary of the Church Missionary Society from 1895 to 1910, arrived on the Empress of India yesterday from the Orient and proceeded to Vancouver. Prebendary Fox has been on a visit to Eastern countries. He was born in Southern India, and before commencing his long association with the Church Missionary Society held appointments at Oxford, Westminster and Durham.

o o o

Y. M. C. A. Boys.—The Y. M. C. A. boys have been collecting the signatures of those of their number interested in Association football. Quite a large number of names have been handed in and Mr. Hughes, the boys' work director hopes to be able to run two teams among the youngsters very shortly. Yesterday afternoon the camp boys participated in their postponed automobile jaunt. Four cars were on hand belonging respectively to Ald. Beard, R. T. Elliott, Albion Jones and Mr. Mitchell. About fifty miles of good Island roads were covered and the boys returned home happy about 6 o'clock.

o o o

Laborer Injured—W. Acheson, a laborer, was severely injured on Saturday by being trampled upon by a horse which he had been riding, the animal becoming frightened at something and throwing his rider. At the time of the accident Acheson was taking his team to be shod, riding one of the horses and leading the other. Shortly after he was thrown some people discovered the injured man and removed him to the Colwood Hotel, Dr. Houghton being summoned and giving all the assistance possible until the arrival of the ambulance about two hours later. The patient was removed to the Royal Jubilee Hospital, where he was promptly attended to. His injuries were found to be less serious than at first anticipated. Acheson left the hospital yesterday afternoon.

JURIST EN ROUTE.

Mr. Justice Newlands Returns From Visit to Orient During Long Vacation.

Mr. Justice Newlands, of the Supreme Court Bench of Saskatchewan, arrived yesterday on the Empress of India from the Orient, having made a round trip by the steamer on pleasure.

His lordship said he had been greatly impressed with his trip, and had enjoyed excellent weather, taken all round. There had been atmospheric disturbance during the last few days, but otherwise he did not have much to complain about from the trip. He was not making any special observation of conditions, and therefore, had not much to say to the Times man, but observed that no one could pay a visit to the Orient for the first time without being brought into touch with a different civilization from that of the Occidental peoples.

The first question he asked was how were the crop prospects in the prairie provinces, and was satisfied to hear the hopeful reports. He proceeded to Regina at once, in order to take his seat again at the opening of the fall term.

Mr. Justice Newlands was formerly adviser to the Yukon council, and was appointed to the Supreme Court Bench of the Northwest Territories in 1904, being assigned to Saskatchewan when the territories were recognized, and the two provinces formed in 1905.

HARDWARE

Iron, Steel, Pipe, Fittings, Brass Goods, Lunkenheimer Valves, Patented Dart Unions.

AUTOMOBILE TOOLS
and
Contractor's Supplies, Etc.

Walter S. Fraser & Co., Ltd.
Telephone 3 P.O. Drawer 788

TWENTY-FIVE YEARS AGO TO-DAY

Victoria Times, September 16, 1887.

How to populate the great northwest as well as many sections of our own province is the great problem. That the wife famine is one of a serious character all admit. It is proposed that the railways shall issue tickets to eastern points on one side of which shall be printed the price of the ticket, and on the other a marriage certificate in blank. When the holder returns, if he can show the certificate properly made out and present the bride at the office, the full amount will be returned.

The C. P. N. Co. will in future dispatch a steamer from Victoria to Alberni once a month for the next three or four months.

The Dominion steamer Sir James Douglas, returned after a cruise along the east coast this morning.

A large number of ladies and gentlemen surprised Mr. S. L. Kelly and family at the residence, Yates street, last evening. A surprise party was also held last night at the residence of Mr. Dobbs, James Bay.

In a long letter to the Times, Thos. C. Sorby urges the adoption of standard time, Victoria being a quarter of an hour behind the age. As a consequence visitors to the mainland miss the return boat sometimes.

EMPLOYED OFFICERS' MEETING.

Y. M. C. A. Workers Will Hold Conference in Vancouver on Wednesday.

The employed officers in the different branches of the Y. M. C. A. along the coast have been invited to the Employed Officers' Conference at Vancouver on Wednesday next. Teachers of the several subjects and physical instructors will meet to discuss their views on various allusive topics, and papers will be read by experts in each class. This is the fourth conference which has been held this year on the coast, and if it follows the example of its predecessors, it will result in much good both in fostering the spirit of union among the officials, and in inculcating fresh ideas into the work of the association, to keep it in line with the highest educational development of the time.

TRIBUTE TO VICTORIA.

Chicago Lawyer Very Highly Impressed With This City.

A tribute to Victoria was paid in a letter received from a prominent Chicago lawyer at the office of the Vancouver Island Development League this morning. He writes: "I am rather undecided as to which part of British Columbia we (my son and I) shall settle in, for we have made up our minds conclusively to come west. Victoria is very attractive to me, partly because of its ideal climate which I am always hearing about, and partly because I was born in England, and certainly felt at home in your city during my last visit. My son is a graduate of Yale University and a very clever accountant, so I think he ought to do well on the island." Other letters received were from a fruit-farming expert in Rokeby, Sask., and a farmer desirous of buying land and stock from Hurstpierpont, England.

Roofs made fire-proof by Newton & Greer Co., 1326 Wharf street, makers of "Nag" Roof composition. •

GUARD OF HONOR.

Fifth Regiment Will Provide One.—Parade To-morrow Night.

The gallant Fifth will have a unique opportunity to distinguish themselves during the visit of the Duke of Connaught. They will furnish a guard of honor, on the arrival of the royal party. Probably they will also mount a permanent guard during the stay of His Royal Highness at Government House.

It is not often that a regiment has the good fortune to furnish a guard of honor to so distinguished a member of the royal family. A parade is being held to-morrow at 8.30 o'clock, at the drill hall, to select the fortunate men to whom this exceptional honor will be entrusted.

NEW FINANCIAL HOUSE.

Building Permit Taken Out To-day for Structure on Corner of Yates and Langley Streets.

A banking business is to be located on the southeast corner of Langley and Yates streets. The Bankers Trust Corporation has let a contract for the construction of premises from designs of L. W. Hargreaves, for which a permit was taken out to-day. It will be of brick and concrete, and the contract has been awarded to the Pacific Coast Construction Company. The cost will be about $11,000.

Other permits taken out to-day are for a six-roomed house on Lilian and Irving streets, costing $2,000; and by J. C. Rand for an addition to a store on Oswego street.

EXTENDING FACILITIES.

Electric Light and Power to Be Furnished Residents of Saanich Peninsula.

The announcement made on Saturday by A. T. Goward to the effect that electric light and power facilities will be extended to the whole of the Saanich peninsula is of great importance to the people of Victoria and to all the residents of the southern part of Vancouver Island. Every area within a reasonable distance of the new interurban line will be served at an early date. S. Hails, the company's agent, had inspected the territory very carefully and exhaustively, and a three-phase power and lighting distribution of the most modern kind is to be built and will be arranged so as to allow of its being tapped to serve the numerous settlements which are springing up very rapidly along the track of the new car line. Electric current available for residences, as well as necessary power for various domestic purposes, will be a distinct advantage to those who anticipate setting up homes in the suburban districts.

SAANICH COUNCIL.

Eight Plans of New Subdivisions Were Passed on Saturday—An Old Grievance Re-aired.

Several interesting items appeared on the agenda of the regular fortnightly meeting of the Saanich Council which was held on Saturday last.

With regard to shooting in the limits of the municipality, Councillor Dunne asked if any special steps would be taken to see that no shooting took place by residents before October 1, and the reeve authorized another notice in the papers and remarked that the constable would be given full power to take such steps as he should deem necessary in order to enforce the law.

A complaint was read in council from Mrs. C. T. Griffiths about the roaring of the wild animals on Cloverdale avenue. It was authorized that Mrs. Griffiths be informed that in view of the case dealing with this question now pending at the present time in the supreme court, no immediate action can be taken.

The plans of nine new subdivisions were considered by the members of the council, and eight were approved subject to due provision of roads of the proper width on which the council are determined to insist.

A letter was read from J. L. Raymur, Jr., requesting that certain bridges in the district be strengthened as he proposes to start a motor freight service, and the weight of his vehicle would be in the neighborhood of seven tons. The reeve expressed the opinion that it would be an excellent thing for the district and that as much as possible would be done to meet the writer's request.

"Professor, Won't You Favor Us, Please?"

When there is a real, live professor among the visitors, one who is accepted as a finished artist, a musician whose knowledge and experience cover a wide range, how comforting and reassuring it is to the hostess to know that her piano is everything that a piano can be; that it is worthy the greatest master; in short, that it is a

Gerhard Heintzman Piano

And the best of it is, this great piano is not just a rich man's instrument, although it is the choice of many of the wealthiest homes in Canada. The price is little more than is asked for many very inferior makes, and we are able to arrange the terms in such a manner as to render it delightfully easy for almost ANY family to enjoy the benefits of this king of pianos and pay for it in small instalments.

JUST REMEMBER THIS WHEN BUYING

FLETCHER BROS
WESTERN CANADA'S LARGEST MUSIC HOUSE
1231 GOVERNMENT STREET + + + VICTORIA, B.C.

THE BRUSH
THE PAINTER'S BEST FRIEND

What would the painter do without the brush? He wouldn't do much, would he? Nor can he do much with a brush of inferior quality. He requires a brush that does work in which he takes pride. The conscientious

Brushes For All Purposes

painter will get his brushes from us. Are carried in our stock. They are of superior quality. Convince yourself of this fact by getting one from us. The prices are really low.

B. C. Hardware Co., Limited
Phone 82. P. O. Box 683. 825 Fort Street.

Your Attention to This Advertisement
Will Save You Money in Groceries

FINEST CREAMERY BUTTER, 3 lbs. for	$1.00
FINEST GRANULATED SUGAR, 20-lb. sack	$1.35
PRAIRIE PRIDE BREAD FLOUR, per sack	$1.75
PRIME BACON, per lb., 30c and	25¢
FREESTONE PEACHES, per crate	95¢
WATERMELONS, each	35¢
WORCESTER SAUCE, 3 bottles	25¢
PURE MALT VINEGAR, per bottle	15¢
FINE MEALY POTATOES, per sack	75¢

GIVE US A TRIAL ORDER.

THE FAIRFIELD GROCERY
259 Cook Street Phone 2366

If You Get It At **PLIMLEY'S** *It's All Right*

Let Plimley Put It Right

Repairs to Autos, Cycles and Motor Cycles

$10.00 Cash Spent at Plimley's Means a Lot

"Indian" Motor Cycles

It means that the necessary repairs are done in the most skilful, most satisfactory, most expeditious manner. Plimley's repair shops are the most extensive on the island and are most completely equipped. Plimley's mechanics are chosen because they know their business, and Plimley's prices are always fair and reasonable. Then, of course, you've heard that for every $10 cash spent at Plimley's there's a coupon given which participates in the drawing for a 1913 $1500 OVERLAND CAR. If you must spend money on repairs, why not do it at Plimley's? Coupons on everything with the exception of Automobiles and Motor Cycles.

"Gramm" Motor Trucks

730 Yates Street Phone 698 **THOS. PLIMLEY** 727 to 735 Johnson St. Phone 697.

St. John's W. A.—The St. John's branch of the Women's Auxiliary to missions will meet to-morrow at 2.30 p. m. in St. John's Hall, Herald street. A good attendance is requested to finish the work for the Alert Bay mission school.

o o o

St. Andrew's Orchestra—The St. Andrew's Sunday school orchestra will resume rehearsals on Tuesday evening, October 1, under the direction of Jesse A. Longfield. It is hoped that all members will be present.

SPORTING NEWS

BEES BROKE EVEN WITH GIANTS FOUR RUNS IN NINTH WIN FOR LOCALS

Meikle Has Team at His Mercy in First Game—"Kiddo" Wilson Gets Credit for Second Contest.

SATURDAY'S RESULTS.

Victoria, 9; Seattle, 8.
Portland, 9; Spokane, 5.
Tacoma, 10; Vancouver, 1.

SUNDAY'S RESULTS.

First game—Seattle, 5; Victoria, 0. Second game—Victoria, 9; Seattle, 7.
First game—Portland, 10; Spokane, 2. Second game—Portland, 7; Spokane, 7 (called in eighth).
Tacoma, 4; Vancouver, 3.

Seattle, Sept. 15.—By breaking even in to-day's double header with Victoria, while Spokane lost one and tied one at Portland, the locals increased their lead over Spokane by half a game. Vancouver, losing to Tacoma, maintained its relative position one game behind Spokane.

Meikle pitched fine ball in the first game with Victoria to-day, holding Victoria to three hits, while the locals bunched hits on Kaufmann and profited by Victoria's errors, winning 5 to 0. In the second game Victoria got an early lead, knocking Thompson out of the box in two innings. Schneider went in to pitch for Seattle, and the locals forged ahead, but Victoria rallied in the ninth, scoring four men and winning the game 9 to 7. Scores:

First Game.

Seattle—	A.B.	R.	H.	P.O.	A.	E.
Shaw, 3 b.	4	0	1	2	5	0
Jackson, 1 b.	3	0	0	11	0	0
Nill, 2 b.	3	1	0	5	3	0
Wilson, r. f.	4	1	0	0	0	0
Strait, l. f.	3	1	2	2	0	0
Mann, c. f.	4	2	2	2	0	0
Raymond, s. s.	4	0	0	0	2	0
Whaling, c.	4	0	2	5	2	0
Meikle, p.	3	0	1	0	1	0
Totals	32	5	8	27	13	0

Victoria—	A.B.	R.	H.	P.O.	A.	E.
Yohe, 3 b.	3	0	0	2	1	1
Rawlings, s. s.	4	0	0	0	4	3
Brooks, 1 b.	4	0	0	9	1	0
Meek, c.	3	0	0	1	1	0
Weed, r. f.	4	0	1	1	0	0
Clementson, c. f.	2	0	1	2	0	0
Kellar, 2 b.	2	0	0	4	2	0
Harmon, l. f.	1	0	0	0	0	0
Kennedy, l. f.	2	0	0	4	1	0
Kaufmann, p.	2	0	1	1	4	0
Totals	27	0	3	24	14	4

Score by innings:

Seattle	0	0	0	0	0	0	1	4	*—5
Victoria	0	0	0	0	0	0	0	0	0—0

Summary: Two-base hits—Strait (2), Weed. Home run—Mann. Sacrifice hits—Nill (2), Meikle, Yohe. Struck out—By Meikle, 5; by Kaufmann, 0. Bases on balls—Off Meikle, 2; off Kaufmann, 2. Hit by pitched ball—Clementson by Meikle. Double play—Rawlings to Yohe; Kellar to Kennedy. Time—1.25. Umpire—Moran.

Second Game.

Seattle—	A.B.	R.	H.	P.O.	A.	E.
Shaw, 3 b.	5	1	3	0	4	2
Jackson, 1 b.	5	0	2	15	0	0
Nill, 2 b.	5	0	1	3	5	0
Wilson, r. f.	5	0	0	1	0	0
Strait, l. f.	4	1	2	1	0	1
Mann, c. f.	5	1	1	3	0	0
Raymond, s. s.	4	0	1	2	2	1
Whaling, c.	2	2	0	2	0	0
Thompson, p.	0	0	0	0	1	0
*Moran	1	0	0	0	0	0
Schneider, p.	3	2	2	0	2	0
Totals	39	7	12	27	14	4

*Batted for Thompson in the second.

Victoria—	A.B.	R.	H.	P.O.	A.	E.
Yohe, 3 b.	4	0	0	2	0	1
Rawlings, s. s.	5	3	2	3	4	0
Brooks, 1 b.	4	1	1	5	0	1
Meek, c.	5	1	3	3	1	0
Weed, r. f.	5	0	0	4	1	0
Clementson, c. f.	5	0	1	4	0	0
Kellar, 2 b.	4	1	0	3	1	0
Kennedy, l. f.	4	2	3	3	0	0
Wilson, p.	3	0	0	0	1	1
*Harmon	1	1	1	0	0	0
McCreery, p.	0	0	0	0	0	0
Totals	40	9	11	27	8	3

*Batted for Wilson in the ninth.

Score by innings:

Seattle	0	0	0	0	2	0	1	4	0—7
Victoria	2	2	0	0	1	0	0	0	4—9

Summary: Two-base hits—Shaw, Schneider, Meek. Home runs—Schneider, Brooks, Kennedy, Meek. Sacrifice hits—Yohe, Brooks. Stolen bases—Kellar. Pitchers' records—4 runs and 3 hits off Thompson in 2 innings; 5 runs and 8 hits off Schneider in 7 innings; 7 runs and 12 hits off Wilson in 8 innings; no runs and no hits off McCreery in 1 inning. Credit victory to Wilson; charge defeat to Schneider. Struck out—By Schneider, 1; by McCreery, 1. Bases on balls—Off Wilson, 3. Time—1.40. Umpire—Moran.

PIPPINS HOLD COHN'S INDIANS BACK IN RACE

Portland, Ore., Sept. 15.—Portland won one game and tied a second of a double-header to-day with Spokane. The first contest was a free hitting affair in which Portland knocked two pitchers out of the box and hammered Centre Fielder Hartley, who had been sent in to try to stem the tide. The second contest was sensational. Spokane secured a lead of five in the first, knocking Girot and Doty out of the box before a man had been retired. In the third and fourth Portland found Kraft, tying the score. Spokane broke the tie in the fifth, only to have Portland tie it again in the seventh, which was to have been the last innings. In an added innings Spokane broke the tie again only to have Portland tie the score over again in its half. The game was called at the end of the eighth at the expiration of the time limit. Scores:

First Game.

Spokane—	A.B.	R.	H.	P.O.	A.	E.
Myers, 1 b.	5	0	0	7	0	0
Cooney, s. s.	5	1	3	0	4	0
Powell, l. f.	4	1	1	2	0	2
Hartley, p., c. f.	5	0	3	2	0	0
Melchoir, r. f.	3	0	0	1	1	1
Altman, 3 b.	4	0	1	3	2	0
Cartwright, 2 b.	4	1	1	2	0	0
Devogt, c.	4	0	2	7	0	0
Gordon, p.	0	0	0	0	0	0
Toner, p.	2	0	0	0	1	1
*Johnson	1	0	0	0	0	0
Cadreau, p.	0	0	0	0	0	0
Ostdiek, c. f.	1	0	0	0	0	0
Totals	38	3	11	24	8	5

*Batted for Toner in fifth innings.

Portland—	A.B.	R.	H.	P.O.	A.	E.
Mahoney, c. f.	5	1	1	2	0	0
Speas, l. f.	1	0	0	2	0	0
Fries, r. f.	5	3	4	1	0	0
McDowell, 2 b.	5	3	3	0	4	0
Williams, 1 b.	4	1	2	8	0	0
Harris, c.	4	1	3	3	0	0
Coltrin, s. s.	4	0	0	2	1	2
Esola, 3 b.	4	0	1	1	0	0
Agnew, p.	4	0	0	0	2	0
Cruickshank, l. f.	5	1	1	8	0	0
Totals	41	10	15	27	7	2

Score by innings:

Spokane	0	1	0	1	0	0	0	1	—3
Portland	3	0	3	0	0	0	4	0	*—10

Summary: Struck out—By Toner, 2; by Cadreau, 3; by Hartley, 2; by Agnew, 3. Bases on balls—Off Toner, 1; off Agnew, 2. Two-base hits—McDowell, Cartwright, Fries, Devogt, Cooney, Hartley. Sacrifice hits—Harris. Stolen bases—Cooney, Esola. Charge defeat to Gordon. Hit by pitched ball—Powell. Innings pitched—By Gordon, 1-3; by Toner, 4 2-3; by Cadreau, 2. Base hits—Off Gordon 3, runs 2; off Toner 5, runs 4; off Cadreau, runs 1. Time—1.55. Umpire—Toman.

Second Game.

Spokane—	A.B.	R.	H.	P.O.	A.	E.
Myers, 1 b.	5	1	4	5	0	0
Cooney, s. s.	4	1	1	0	4	1
Powell, l. f.	4	1	2	3	0	0
Johnson, c. f.	4	1	1	3	0	0
Melchoir, r. f.	4	2	2	2	0	0
Altman, 3 b.	3	0	2	2	2	0
Cartwright, 2 b.	3	1	1	3	0	0
Ostdiek, c.	3	0	0	5	0	0
Kraft, p.	2	0	0	0	0	0
Hartley, p.	2	0	0	1	1	0
Totals	34	7	13	24	7	1

Portland—	A.B.	R.	H.	P.O.	A.	E.
Mahoney, c. f.	5	2	3	1	1	0
Cruickshank, l. f.	4	2	1	3	0	1
Fries, r. f.	4	1	1	0	0	0
McDowell, 2 b.	4	0	3	0	4	0
Williams, 1 b.	5	0	1	11	0	1
Harris, c.	5	0	0	8	0	1
Speas, 3 b.	3	0	1	0	2	1
Esola, s. s.	3	0	0	0	0	0
Girot, p.	0	0	0	0	0	0
Doty, p.	0	0	0	0	0	0
Callahan, p.	4	1	2	0	4	0
Burch, c.	1	1	1	1	0	0
Totals	38	7	13	24	11	4

Score by innings:

Spokane	5	0	0	0	1	0	0	1	—7
Portland	0	0	2	3	0	0	1	1	—7

(Game called in eighth inning; time limit.)

Summary: Struck out—By Hartley, 3; by Callahan, 6. Bases on balls—Off Kraft, 2; off Callahan, 1. Two-base hits—Melchoir, Myers, Altman, Callahan. Home run—Mahoney. Double plays—Mahoney to Harris. Sacrifice hits—Cartwright, Ostdiek. Sacrifice fly—Altman. Stolen bases—Altman (2), Powell, Myers (2), McDowell, Fries. Passed ball—Harris (2). Innings pitched—By Kraft, 3 1-3; by Girot, less than 1-3 inning; by Doty, less than 1-3 inning. Base hits—Off Girot 3, runs 1; off Doty 3, runs 4; off Kraft 8, runs 4. Time—1.40. Umpire—Toman.

TACOMA WINS WITH A RALLY AT FINISH

Tacoma, Sept. 15.—Tacoma celebrated its second annual Umpire Day to-day by pulling the game out of the fire in the ninth inning, defeating Vancouver by a score of 4 to 3. In addition to a number of bouquets and "josh" presents, Umpire Van Haltren, the guest of the day, received a roll of 25 $1 bills from the Conversation league, a local rooters' organization. The 1911 champions had a lead of one run when the last half of the ninth inning was reached, but three hits and Goodman's error brought in two runs for the locals. Score:

Vancouver—	A.B.	R.	H.	P.O.	A.	E.
James, 3 b.	2	2	0	3	2	1
Bennett, 2 b.	3	0	0	2	2	0
Goodman, 1 b.	4	0	0	10	0	1
Frisk, r. f.	4	0	2	2	0	0
Freer, c. f.	3	0	0	4	0	0
Brinker, l. f.	4	0	1	0	0	1
Scharnweber, s. s.	4	1	2	2	4	1
Sepulveda, c.	4	0	1	3	2	0
Willis, p.	4	0	1	0	4	0
Totals	32	3	7	*26	14	4

*Two out when winning run was made.

Tacoma—	A.B.	R.	H.	P.O.	A.	E.
Stadille, l. f.	5	0	2	2	0	0
McMullen, s. s.	4	1	2	3	4	1
Neighbors, r. f.	1	1	1	2	0	0
Lynch, c. f.	4	0	0	2	0	0
Chick, 3 b.	4	0	1	0	5	0
Holderman, 1 b.	3	0	0	12	0	0
Jansen, 3 b.	[illegible]	0	0	8	1	1
Lalonge, c.	3	1	1	3	1	0
Concannon, p.	3	0	0	0	3	0
*Crittenden	1	1	1	0	0	0
Totals	32	4	8	27	14	2

*Batted for Concannon in the ninth.

Score by innings:

Vancouver	0	0	1	0	0	0	1	1	0	—3
Tacoma	0	0	2	0	0	0	0	0	2	—4

Summary: Stolen bases—James (2), Goodman. Double plays—Scharnweber to Goodman. Two-base hits—Neighbors, Chick, Lalonge. Home run—Scharnweber. Sacrifice hits—Bennett, Freer, Neighbors. Struck out—By Concannon, 1; by Willis, 3. Bases on balls—Off Concannon, 2; off Willis, 4. Wild pitch—Willis. Time of game—1.50. Umpire—Van Haltren.

LEAGUE STANDING

Northwestern.

	Won.	Lost.	Pct.
Seattle	86	66	.566
Spokane	83	67	.553
Vancouver	84	69	.549
Portland	71	78	.477
Victoria	68	83	.450
Tacoma	61	90	.405

National.

	Won.	Lost.	Pct.
New York	95	40	.704
Chicago	83	51	.620
Pittsburg	82	53	.607
Cincinnati	68	68	.500
Philadelphia	63	70	.474
St. Louis	57	80	.416
Brooklyn	50	85	.371
Boston	42	93	.311

American.

	Won.	Lost.	Pct.
Boston	97	39	.713
Philadelphia	81	56	.591
Washington	82	57	.590
Chicago	66	70	.485
Detroit	64	75	.460
Cleveland	62	75	.452
New York	49	87	.360
St. Louis	47	89	.345

Pacific Coast.

	Won.	Lost.	Pct.
Oakland	96	67	.588
Los Angeles	91	66	.579
Vernon	90	67	.578
San Francisco	71	88	.440
Portland	63	81	.438
Sacramento	59	94	.387

International.

	Won.	Lost.	Pct.
Toronto	87	57	.603
Rochester	82	63	.566
Newark	72	69	.510
Baltimore	71	71	.500
Buffalo	68	73	.482
Montreal	65	78	.465
Jersey City	66	77	.461
Providence	59	82	.419

Sunday's games:

Pacific Coast.

At Sacramento—

	R.	H.	E.
Los Angeles	4	10	0
Sacramento	3	8	2

Batteries—Leverenz and Boles; Munsell and Reitmeyer.

At Vernon—

Morning Game.

	R.	H.	E.
Vernon	6	5	0
San Francisco	1	8	1

Batteries—Raleigh and Brown; Miller and Berry.

At Los Angeles—

Second Game.

	R.	H.	H.
Vernon	2	5	1
San Francisco	0	3	5

Batteries—Hitt and Brown; McCorry and Schmidt.

At Oakland—

Morning Game.

	R.	H.	E.
Oakland	9	10	3
Portland	2	5	3

Batteries—Gregory and Mitze; Gregg and Fisher.

At San Francisco—

Afternoon Game.

	R.	H.	E.
Oakland	3	8	2
Portland	2	6	1

Batteries—Christian and Mitze; Suter and Howley.

American.

Cleveland-Philadelphia postponed; rain.

At Detroit—

	R.	H.	E.
Washington	6	14	2
Detroit	3	6	1

Called in eighth inning, darkness.

Batteries—Johnson and Williams; Troy, Willett, Jensen and Onslow, Kocher.

At St. Louis—

First Game.

	R.	H.	E.
Boston	4	11	1
St. Louis	5	7	2

Batteries—Hall, Van Dyke and Nunamaker, Cady; Baumgardner and Alexander.

Second Game.

	R.	H.	E.
Boston	2	5	0
St. Louis	1	7	0

Called in eighth inning, darkness.

Batteries—Wood and Cady; Hamilton and Stephens.

At Chicago—

	R.	H.	E.
Chicago	4	7	0
New York	2	10	0

Batteries—Cicotte and Kuhn; Caldwell and Sweeney.

National.

No National League games played on Sunday.

WITHIN THREE OF MARQUARD'S MARK

Joe Wood Equals Johnson's Record of Sixteen Straight

St. Louis, Sept. 16.—Joe Wood won his sixteenth straight game and equalled the American League record made by Walter Johnson, of the Washington team this season, when he defeated Earl Hamilton in the second game of a double-header. The game was called at the end of the eighth inning because of darkness. St. Louis won the first game.

Wood is now within three games of Rube Marquard's record, and has been pitted against the best pitchers in his league. The game which was credited to him yesterday was taken from Earl Hamilton, the boy wonder of the tail-end Browns who pitched a no-hit game against Detroit. Wood has worked in 38 games this season, winning 30 and losing 4. His percentage reads almost .900.

UNASSISTED TRIPLE PLAY AT OAKLAND

Oakland, Cal., Sept. 16.—In a game replete with sensational plays, the greatest of which was the triple play (unassisted) made by First Baseman Bill Rapps, of Portland, Oakland won Saturday by a score of 6 to 5. Although his team was defeated, Rapps was the hero of the game.

With the score 4 to 3 against Portland, the first baseman of the Northerners put the ball over the fence with a man on first, giving Portland a 5 to 4 lead. Then, in the eighth, with Christian, of Oakland, running for Mitz, on second, and Killilay, the pitcher, on first, Rapps made his phenomenal play. Leard, the Oakland second baseman, hit a low liner down the first base line. Rapps scooped it up at his shoetops and rolled over. Killilay and Christian had advanced and Rapps ran over and touched first. Then running for second, he reached the Keystone sack before Christian, who had gone down almost to third on the play, could return.

It is the eighth time in the history of baseball that the play has been recorded.

BASEBALL NOTES

"Curley" Meek leads the Northwestern league in hitting with a mark of 334, although Wilson and Hartley are in front of him with better marks, but them have not been in the league for any length of time. Hap Myers follows Meek with an average of 322.

• • •

Bill James is the leading Northwestern league pitcher, having won 24 and lost eight games to date.

• • •

The Portland Northwestern team will play the Portland Coast team an exhibition game on September 30.

• • •

Hugh Pace, a Spokane semi-pro. of some reputation, has signed a contract for next year with Tacoma. He is an infielder.

• • •

Harmon is hitting at the end of the league hitters with a .200 mark. Victoria is certainly represented on both ends all right.

• • •

Meek added another home run to his list yesterday. Leslie Mann, of Seattle, did also. The latter is the premier four-sack slugger in the league.

• • •

Ed Kippert, centre fielder for the Beavers, is laid up in bed with a swollen head, as the result of being hit by a pitched ball by Butch Belford in a game last Thursday. This is a serious blow to the Vancouver team at this stage of the race, as Kippert has been playing great ball. How long he will be absent in problematical, but he may not return to the game for a week or so at least.

OTTAWA HOCKEY STARS MAY COME

So Bruce Redpath Announces After Having Been West to Vancouver

Ottawa, Sept. 16.—Bruce Ridpath, formerly of the Ottawa hockey club, who has just returned from a visit to the Pacific coast, says that Frank Patrick claims to have signed Hamby Shore, Jack Darragh, Erskine, Ronnan and Fred Taylor to play out there this winter. Ridpath does not think, however, that the exodus to the coast will be as large as last year. Ridpath intends to play at Toronto providing his health remains good. He has been travelling for a Toronto sporting goods house.

It was announced Saturday following a conference between Frank Patrick and New Westminster business men that the Royal City would build a rink in time for this year's league series, and that the Royals would have a team in the P. C. H. A. again. It is understood that syndicate has secured an option on property in the Royal City and that building operations will be commenced immediately. It is proposed to open the P. C. H. A. season about December 10.

MINTO CUP HOLDERS TAKE LAST GAME

New Westminster, Sept. 16.—The last league game of the season between Vancouver and Westminster at Queen's park Saturday afternoon resulted in the Minto cup holders winning by the decisive score of 9-4. The Redshirts were bent on winding up the series with a clear demonstration of their superiority, but when Vancouver were leading four goals to three at the end of the second quarter, it made many of the good fans look perplexed. It was a curious game, with Westminster doing all the scoring in the first quarter, and Vancouver doing all the scoring with one to the good, in the third quarter. The moral was there for all to see, and throwing off all signs of slackness, Westminster went at it hammer and tongs in the third quarter, and added no less than five goals to the three already obtained. It looked as if Hess ought to have caught one or two of the successful shots. It was evident that Westminster has all its vim left for the Minto cup series, and with their present condition maintained, Cornwall will certainly be impressed with the cup defending qualities of the Royal citizens. Their ability to rally all their strength at the right moment was strikingly exemplified and the last goal of the match was characteristic of their combination at its best.

VICTORIAN IS ALL-ROUND STAR

J. McNeill Does Good Work at Westminster Swimming Gala on Saturday

New Westminster, Sept. 16.—J. McNeill, the expert Victoria swimmer, won the president's cup here on Saturday night by proving himself the best all-round swimmer in the province. His total for the meet aggregated 70, and had he not been forced to retire in the 220 event through illness, it is likely that his mark would have been higher. Allen, of Vancouver, took second place in this competition with 66 points, and Bourne, also of the Terminal City, took third with 64 points.

Victoria lost the relay race only through the fact that Boggs collided with a Vancouver swimmer in his heat and the Island team was forced to take second. The performance of R. Gray, of the Capital City, in the 100 yard junior event was one of the features of the meet, the visitor swimming the race in grand fashion and giving evidence that he will be heard from in the senior ranks in a few years. J. McNeill's services were lost for the Victoria polo team through his being forced to leave the water and he was greatly missed. A Vancouver substitute played for Victoria.

The results follow:

Fifty yards, junior championship, final—1, H. Sproule, Y. M. C. A., Vancouver; 2, E. McNair, Y. M. C. A., Vancouver.

Junior hundred yards championship—1, R. Grey, Victoria; 2, H. Sproule, Y. M. C. A., Vancouver; 3, E. McNair.

Senior fifty yards—1, W. T. M. Barrett, Y. M. C. A., Vancouver; 2, R. H. Holland, Vancouver; 3, H. Boggs, Victoria. Time, 31 2-5.

Second heat—1, J. Thom, Victoria; 2, S. Warn, Vancouver; 3, G. Tayzlen.

Third heat—1, L. Smith, Y. M. C. A., Vancouver; 2, C. Beggs, New Westminster. Time, 31 2-5.

Final—1, Barrett; 2, Lee Smith; 3, Thom. Time, 31 2-5.

Relay race—Won by Vancouver Y. M. C. A. against Victoria and New Westminster, Victoria being second and New Westminster third. This race was very keenly contested.

Water polo—Vancouver Y. M. C. A. defeated a combination of Victoria by four goals to one.

Prof. Burrowes afterwards gave an exhibition of fancy swimming and the medals were presented by Mrs C. J. Trapp, of New Westminster.

The Surveyors of the city are requested to attend the annual organization meeting of the Rugby club to be held to-morrow evening.

• • •

The Winnipeg lacrosse challengers paid a visit here on Sunday. To-day they will be taken on a launch ride up to Indian River by the executive of the Vancouver professional club.

• • •

In case the Torontos come to the coast it is quite probable they will be seen in Vancouver in a game against Con Jones' Vancouver team. Also it is quite possible that the teams may play in Victoria. The Torontos are to decide upon their trip to-night.

• • •

Through a ruling of President Manson, of the local league, Cyril Baker cannot play second division soccer this season with the second North Ward team, despite the fact that the Wards will not have a first team. Cyril signed with the Wests as a senior and later changed his mind. Now he will play with the Wests as a senior or with any other team he desires to join, but as nothing but a senior player.

• • •

A Minto cup game between Toronto and Cornwall in Vancouver is a possibility if the Torontos come West and lift the cup from Westminster before Cornwall gets a crack at the Royals. Discussing the dispatch from Toronto in which it was stated that the Torontos may come to the coast and play for the Minto cup before the Westminster exhibition, when Cornwall is slated to play the Royals, Joe Lally, of Cornwall, declared his willingness to play the Torontos providing they won, a series for the cup on the coast, one game in Vancouver and one in Westminster. Joe, however, does not think the Torontos can beat Westminster, and does not believe that any arrangements he has made for Minto cup games will be upset by the Torontos.

BAIRD AGAIN CHAMPION.

Toronto, Sept. 15.—Final games in the Ontario tennis championships were played yesterday afternoon and some very good tennis resulted. Robert Baird, of the Ontario Tennis Club, the present holder of the Ontario title in the singles and winner this year on his visit to the Old Country of the West of Scotland championship defeated R. A. Burns, his club mate and ex-champion of Ontario. Burns, three or four years ago, was considered the most brilliant of the Canadian players. He at that time defeated some of the crack players, always making a good showing in the international championships.

Other Sport, Page Nine.

NEW FALL HATS
FOR MEN WHO ARE CAREFUL DRESSERS

PREVAILING SHAPES
POPULAR SHADES

By calling at our store every man can see the authoritative styles in hats to prevail this Fall and Winter. The new Fall shades of these Hats are based on the prevailing mode in suitings, assuring proper harmony in the color scheme of man's dress.

Included are such well known makes as the Stetson, Knox and Fitwell and the prices are $3.00, $3.50, $4.00 and $5.00.

Come in and See How You Look in One of These New Fall Style Hats.

FITZPATRICK & O'CONNELL
"YOU'LL LIKE OUR CLOTHES."—Rgd. OPPOSITE THE POST OFFICE.

EXCLUSIVE FEATURES IN McLAUGHLIN-BUICK AUTOS
1. VERY Small Tire Expense
2. SMALL Cost of Up-keep
The above features, which are always found in McLAUGHLIN BUICK CARS, is proof positive of PERFECT design.
Western Motor & Supply Co.
Phone 695. 1410 Broad Street

Crack! Crack!! Crack!!!
On the morning of the 16th, and for many weeks after, the sound of rifle and gun will be heard in the woods and wilds of our Island. The "WINCHESTER," "MARLIN" and "SAVAGE" are some of the world famous rifles we stock and we would like you to see the latest models. By-the-bye, our expert gunsmith can fix up that all favorite of yours.
Phone 663 J. R. Collister 1321 Gov't. St.

ARCADE BOWLING ALLEY
In the Pemberton Building Basement
BOWLING AND POOL
Open from 10 a. m. to 12 p. m.

ASK YOUR DEALER FOR THE
TERMINUS CIGARS
MADE BY F. H. SCHNOTER
VICTORIA, B. C.

Spence, Doherty & Company
Hatters and Furnishers
"To Men Who Care"
Arrow Hard Hats For Fall

The "Arrow" Brand Hat is popular with men who appreciate the good things in wearing apparel.
We have them in all the new hard hat effects, such as low crowns, wide brims, etc.
We want you to see these "Arrow" Hats. We are the exclusive Victoria agents for them.
Price $3
Spence, Doherty & Co.
1216 Douglas St.

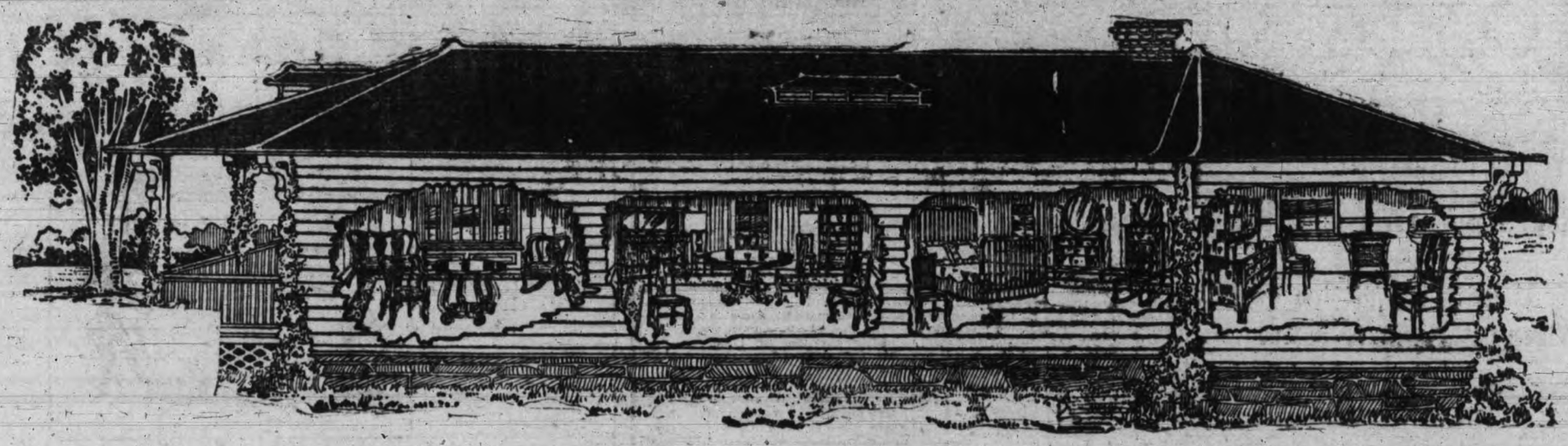

A Little Home-Nest Here for Everybody

Thats exactly What This Store Has, A Home-Nest for Everybody—A Home-Nest for You. You Long for Your Home-Nest Don't You? Yet See no Way to Have it. Won't You Take Us at Our Word—Come to This Store—We Have the Way to Your Home-Nest

Isn't Our Word to Supply it Well Worth the Short Time Taken to INVESTIGATE

New Arrivals

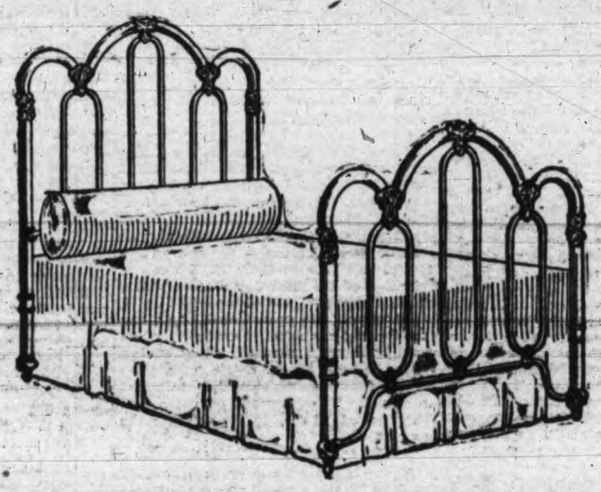

Latest Designs

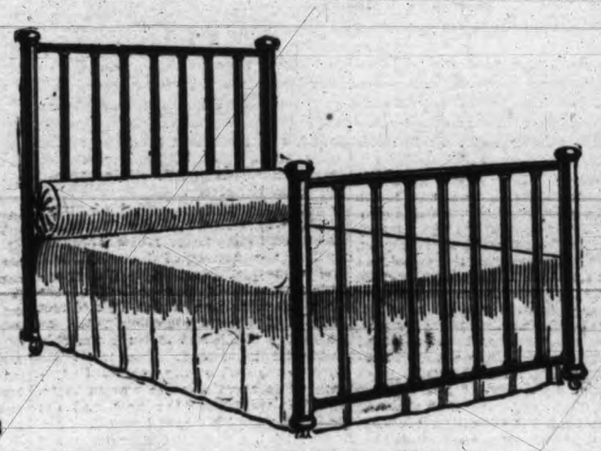

A Splendid Showing of High Quality Beds on Our Fourth Floor

New Brass Beds

New Wooden Beds

New Iron Beds

In anticipation of the changes you are making this Fall, now is a splendid time to discuss the matter of the Brass Beds and the Iron and Wooden Beds, you intend to use either in your own sleeping room or the spare rooms of your home. We don't know that we have anything special to say of our new lines of Brass Beds other than that they are represented by the VERY BEST THAT IT IS POSSIBLE FOR BRASS WORKERS TO MAKE. In selecting our Brass Beds we got away from garishness as far as possible. We believe most people like simplicity and where richness is desired simplicity is its best aid. This is true of anything—in a greater degree, however, with Brass Beds.

FULL SIZE BRASS BEDS, from $18.00

FULL SIZE WHITE ENAMEL BEDS, from $4.25

FULL SIZE WOODEN BEDS, from $4.50

CHILDREN'S CRIBS in brass, brass and white enamel, all white enamel and wooden, from $8.50

New Things in Fine Crystal and Cut Glass

¶ Some of the most interesting of the new fall productions are to be found in the glassware section.

¶ There is no doubt about the popularity of crystal glass at present, extending to the plain, engraved, cut and gold decorated, with impartiality.

¶ Inexpensive wedding and holiday presents abound in each of these classes—things that will be admired and appreciated for their artistic qualities, irrespective of cost.

¶ Glad to have you come in and look them over.

You Can't Buy Better Carriages Than These For Your BABY

What's more, you can't buy as good anywhere and at these prices they are the very best value. See our immense new stock on the balcony, first floor.

FOLDING GO-CARTS, from $3.25

FOLDING SULKIES, from $5.50

FOLDING WICKER GO-BASKETS, from $12

The Unequalled Display of Rugs Awaits Your Selection

The new Rugs are ready, all fresh, beautiful and in almost endless variety. These are the days to get the cream of the new stock, and it is a wise time to make selections when the stock is the largest and best that has ever been shown in this city. The selection is much more satisfactory if done before the hurry-time begins. We never tire of talking about our carpets, and you won't wonder if you look over the elegant stocks we have for your inspection on the second floor.

KENSINGTON ART SQUARES, from, each $8.75

KENSINGTON ALL-WOOL SQUARES, from $11.00

WILTON SQUARES, from $22.50

TAPESTRY BRUSSELS ART SQUARES from $8.50

And hundreds of others too numerous to mention in this small space. It would take pages to tell about our showing and quote prices. Come in and be satisfied. It's the greatest showing ever.

New Shipment of Assorted Glass Vases and Baskets

If you want something dainty yet reasonable in price just drop in to our glass department and see these new Vases and Baskets. We have an unequalled variety of styles for you to select from. A few flowers in one of these pieces will make a splendid addition to any room in your home, from

10c

Worthy Enameled Kitchen Things

¶ We dare say every woman who keeps house, has had at least one experience with poor enameled ware—the prices quoted on "seconds" and "thirds" are very alluring at times, and one is tempted to take a chance.

¶ With the prices of the very highest grade as low as at present it is fallacy to buy inferior grades.

¶ With ordinary care good enameled ware will last a lifetime—it is the safest to use and the cheapest in the long run.

¶ Only sort we sell.

VICTORIA'S POPULAR HOME FURNISHERS

THE STORE THAT SAVES YOU MONEY

WEILER BROS. LTD.

VICTORIA'S POPULAR HOME FURNISHERS

CHOICE CORNERS

RICHMOND PARK—Bank, Quamichan and Somenos, 100x110. A splendid piece of property, close to Richmond avenue; $1250 cash, balance June 1913 and 1914. Price $3500

OAK BAY—St. Patrick and Saratoga, 120x130. An exceptionally choice location. One-third cash, balance 6, 12 and 18 months. Price.....$5050

R. V. Winch & Co. Ltd.
PHONE 145 521 FORT ST.

AUSTRALIAN LINER NEARS THIS COAST

Zealandia Will Be in Port Tomorrow Morning—Another Message From Yokohama

From different ports in the Antipodes the crack Canadian-Australian liner Zealandia, Capt. Phillips, will arrive in port to-morrow morning. There seems to be some doubt as to the exact time she will reach William Head, but the pilots say that she will be berthed between 8 o'clock and noon. No wireless messages have been received from the steamship since she reported last Friday night 1,293 miles from Victoria.

The Zealandia is having a good run north from Honolulu and will be in on schedule time. She is bringing a full list of passengers, a large number of whom will disembark at this port. Some are going south to 'Frisco and others are bound for eastern points and England. The Zealandia also has a good cargo and will put off a couple of hundred tons at this port.

Another wireless report was received last night from the Nippon liner Yokohama Maru, Capt. Noda, which gave her position as being 750 miles from Estevan. It is expected that she will dock here from the Orient on Wednesday about noon. She is one week behind her schedule, having been delayed at Nagasaki, owing to a case of cholera having been discovered aboard her. She has a big cargo for Victoria, amounting to 1,200 tons, and also a great many passengers. One hundred and sixty-nine of the steerage passengers will disembark at this port.

WIRELESS REPORTS

September 16, 8 a. m.

Point Grey.—Cloudy; calm; 29.89; 61; smooth.

Cape Lazo.—Cloudy; calm; 29.91; 60; spoke Princess May, Seymour Narrows, 7.30 p. m., southbound.

Tatoosh—Cloudy; S. E., 12 miles; 30.02; 60; smooth. In, during night, 4-masted schooner; out, 5.30 a. m., Emara; out, 5.45 a. m., Buckman; in, 6 a. m., 4-masted barque; out, 7 a. m., Curzon towing; in, 7.30 a. m., Victoria.

Estevan—Overcast; S. E.; 29.50; 60; rough; spoke 7.10 p. m., Victoria; 6 p. m., position 175 miles from Tatoosh southbound; spoke 2.30 a. m., Yokohama Maru, 8 p. m., position 50.25 N. 144.15 W., 750 miles from Estevan.

Triangle—Foggy; raining; S. W., 55 miles; 29.20; 53; dense, spoke Princess Sophia off Pine Island, 3 a. m., northbound.

Pachena—Cloudy; S. W.; 29.88; 55; smooth.

Ikeda—Cloudy; S. E.; 29.42; 62; smooth.

Dead Tree Point—Cloudy; S. E.; foggy; smooth.

Noon.

Point Grey.—Cloudy; wind S. W.; 30.01; 65.

Cape Lazo.—Cloudy; wind S. W., fresh; 29.62; 63; sea smooth. Spoke Princess Beatrice at Powell river 8.20 a.m, southbound.

Tatoosh.—Raining; wind south, 18 miles; 30.05. In, barque Schiffbek at 9.30 a. m; steamer President at 10.25 a. m.; brig Jas. Irwin at 10.50 a. m.

Pachena.—Cloudy; wind S. E.; 29.93; 58. Tees abeam at 1.30 a. m., northbound.

Estevan.—Cloudy; wind S. E., light; 29.55; 60.

Triangle.—Cloudy; wind west; 29.22; 57; light swell. Spoke Chicago at 10.10 a. m., 25 miles north of Triangle; Camosun at 11.30 a. m., in Queen Charlotte Sound, southbound.

Ikeda.—Cloudy; calm; 29.52; 63.

Prince Rupert.—Raining; wind S. E., strong; 29.62; 60; sea moderate. Out, Prince John at 8.50 a. m.; Prince Rupert at 9.20 a. m.

All steamships plying between New York and Galveston, and New York and New Orleans, which are owned by the Southern Pacific Company's Atlantic steamship lines, are to be converted into oil burners. This will necessitate the reconstruction of 17 vessels, a fleet of this size requiring 90,000 barrels of liquid fuel a month.

STOWAWAY'S ESCAPE CAUSES EXCITEMENT

Gives Officers of Empress and Immigration Men Little Work—Not Caught

Despite a most diligent search which was conducted by the officers and men and also the immigration officials aboard the R. M. S. Empress of India it was impossible to locate a Japanese stowaway, who had eluded his guards just before the steamship reached William Head. The Empress was detained at the quarantine station some hours with a hope that the Jap might be found, and from that point up to the outer docks and while the vessel was in port here the search was continued but without success.

There was a large crowd of people at the wharf to watch the docking of the India their curiosity being aroused by the queer actions of the men aboard the steamship. As soon as the gangplank was made fast several of the crew came ashore, which is a direct breach of the immigration rules, as no person is allowed to leave the ship until she is cleared. One made his way to the end of the dock and commenced to scrutinize the waters there. Another went to the bow and the boatswain kept his eyes over all.

The people were very curious but still they could get no clue as to the cause of the search. At last it leaked out that a Japanese stowaway had escaped from his room and gradually the people began to edge over to the side of the dock. They expected any minute to see a little brown man poke his head out of one of the portholes and then leap into the waters. Although the Empress was here for over an hour no sign was seen of the stowaway. A search of the bunkers was made and the holds, forecastle and every other nook and corner was thoroughly searched.

Whether the Japanese escaped while the ship was being passed at the quarantine station or whether he was stowed in some little corner, which the searching party had overlooked is not known. When one day out from Yokohama he was discovered in the bunkers and was locked up. When coming up the Straits yesterday morning in a last attempt to get into the land of opportunities he escaped from his cell.

SHIPPING INTELLIGENCE

Sept 15.

Tacoma, Wash.—Arrived: Nome City, San Francisco. Sailed: Buckman, Seattle; Hyades, Honolulu; Montara, San Francisco; Nome City, Everett.

San Francisco, Cal.—Arrived: Quinault, Willapa Harbor; Redondo, Coos Bay; Centralia, Gray's Harbor; C. P. Lucas, Seattle; Governor, Seattle. Sailed: Washington, Coos Bay.

San Pedro, Cal.—Arrived: General Hubbard, Columbia River; Thomas L. Wand, Gray's Harbor; Queen, San Diego and proceeded for San Francisco. Sailed: Bear, Portland; Fort Bragg, Mendocino. Arrived: Willamette, Columbia River.

Seattle, Wash.—Arrived: Mariposa, Southwestern Alaska; Prince George, Prince Rupert; Amazon, Valparaiso; Atlas, Montara, Tacoma. Sailed: Buckman, Atlas, with barge 34, San Francisco; Prince George, Prince Rupert.

Astoria, Ore.—Arrived: Rose City, Portland for San Francisco; Breakwater, Coos Bay; Asuncion, San Francisco; Daisy, Daisy Freeman, San Francisco. Sailed: Johan Poulson, San Francisco; Yosemite, San Pedro; Nevadan, Atlantic coast ports.

To-morrow morning the C. P. R. steamer Princess May, Capt. McLeod, will arrive in port from Skagway and Prince Rupert.

* * *

From Comox and Nanaimo the C. P. R. steamer Charmer, Capt. Brown, arrived in port yesterday morning with a good list of passengers. She sails again to-night for the east coast.

* * *

The British ship Port Stanley, a vessel that has visited this coast in years gone by, has been sold to Finnish buyers for £5,000.

CAPT. BEETHAM MAY BE RUSSIA'S MASTER

Is Senior Commander of C. P. R. Pacific Fleet—Many Promotions This Year

Rumors which have been current here for the past few days have it that Capt. Beetham, master of the R. M. S. Empress of India, will be made commander of the new C.P.R. liner Empress of Russia, which was launched a few days ago on the Clyde. It is understood that when the India returns here early next December from the Orient he will leave the vessel and proceed to England to take charge of the Russia, which will leave early in the new year for Hongkong to commence service in the trans-Pacific trade.

Capt. Beetham is the senior captain of the C.P.R. Pacific fleet and he is looked upon to secure the position. No doubt Capt. Davidson, master of the Monteagle will be selected to fill his berth on the India. When the Empress of Asia is ready for service it is believed that Capt. Robinson, master of the Empress of Japan, will become commander of her. It is not known who will be master of the Japan or Monteagle but no doubt it will mean promotion for some of the chief officers in the trans-Pacific trade.

This year is seeing a large number of promotions of masters on Pacific steamships. Capt. Gibb, the popular commander of the Canadian-Australian liner Makura, is to leave that vessel when she returns to Victoria and proceed to England to take command of the new steamship Niagara. Capt. Morrisby, of the Marama, has been promoted to the command of the Makura, and Capt. Phillips, the congenial skipper of the Zealandia, will command the Marama.

TWO G. T. P. BOATS IN PORT YESTERDAY

George and Albert Arrive—Latter Delayed on Skeena by Dirty Weather

Two Grand Trunk Pacific steamers were in port yesterday, the Prince George, Capt. D. McKenzie, coming in from Stewart and Prince Rupert, and the Prince Albert, Capt. Donald, arriving from the Skeena River canneries and way ports. Officers of the George reported fine weather throughout the round trip, but those on the Albert had something different to say. The latter vessel was delayed three days loading on the Skeena owing to heavy gales of wind and heavy rainfalls.

From the Skeena canneries the Albert brought south 21,000 cases of salmon, which is the record shipment so far this season, bringing a few hundred cases to Victoria. From here the Albert proceeded to Stewart, where she will load a full cargo of hay for Foley, Welch & Stewart. Owing to the great amount of business which is offering for the Albert she has dropped behind in her sailings. She should have cleared from here for the north on Wednesday last.

The Prince George brought 72 saloon passengers south, including T. Frame Thomson, one of the leading shareholders in the G. T. P., and Percy K. Jackson, also of London, head of a large shipbuilding concern in the Old Land. They made the round trip on the George and intended to spend a few days in this city, but having business in Vancouver they went out on the steamer this morning.

Among those who left on the George this morning when she sailed for Prince Rupert and Stewart were the following: A. T. Greenwood, G. H. Peters, Mr. and Mrs. J. McAdams, Mrs. Fred Peters, M. R. Almour, W. E. Lossee, W. Worlock, E. R. Colburn S. M. Gillespie, M. Caldwell and J. Brookie. An Indian with a policeman's helmet and red jersey with two yellow stripes on was escorted to the George this morning by members of the provincial police. The Indian was from the West Coast and is being taken to the insane asylum at New Westminster.

The Prince Rupert, of the same line, Capt. Barney Johnson, left Prince Rupert this morning according to telegrams received here. She will dock on Wednesday morning.

SOME BAD WEATHER HITS WHITE LINER

EMPRESS OF INDIA IN FROM ORIENT DAY LATE

New Quarantine Regulations in Force—Many Passengers Arrive on Ship

Considerable dirty weather was experienced by the R. M. S. Empress of India, Capt. Beetham, which came into port yesterday morning from the Far East, and the white liner took the full number of days allotted in her schedule for the trans-Pacific trip. The first few days out from Yokohama the weather was rather boisterous, but was only working up the Empress for a severe blow which she was to encounter at the Meridian. A day before she crossed the 180th and the following day the India was tossed about by gigantic waves. A strong gale was blowing and the passengers had some difficulty in keeping their feet. The big seas broke over the vessel's bow and swept her decks clean. Off the Vancouver Island coast light mists were encountered.

Officers of the Empress said yesterday that the Japanese government had enforced new quarantine regulations following the outbreak of cholera in the Orient. All steamships bound from Shanghai for Japanese ports must put in five days in quarantine. They must call at Nagasaki, one of the quarantine ports, and remain there until the expiration of the fifth day after clearing from Shanghai. As Nagasaki is a coaling port the government has given the liners permission to coal ship while in quarantine, although all trimming must be done by the ship's crew, none of the coolies being permitted to board a vessel. The Empress of India was the first steamship to come under the new rules.

Outbreak of Cholera.

There has been a great outbreak of cholera in the Orient and the officers of the India say that the steamship Mexico Maru, of the Osaka line, which was due to dock here this week from the Far East, had six cases aboard, one of which proved fatal. A number of other vessels have also been delayed as a result of the discovery of cases of cholera aboard them. All passengers are being subjected to rigorous examination, which is resulting in the delaying of the steamships considerably.

The Empress of India brought a good list of saloon passengers across from the Orient, including the following: Col. D. C. Lamb, international secretary of immigration for the Salvation Army, who has been on a tour of the Orient; Hon. Mr. Justice Newlands, a member of the Regina bench, who has been visiting in the Far East Rev. Dr. Elliott Fox, prebendary of St. Paul's Cathedral, London, and formerly clerical secretary of the Church Missionary Society and Mrs. Fox; F. W. Bible, of Philadelphia; C. H. Edmondson, of Topeka, Kansas; Fred Summerbell, of Montreal; Mrs. H. E. Partridge and son, of Minneapolis; and Mrs. D. C. Holtom and child, also of Minneapolis, who have been on a visit to different points in China and Japan; Sisters Marie, Marcelle and St. Stanislas, from Shanghai, who are bound for Quebec; H. V. Collis Brown, J. S. Findley and Mrs. Findley; W. E. Ford, A. S. Ginger, J. Holland, Alfred Seidel and B. B. Tait.

There were several hundred Celestials aboard the Empress and 88 disembarked at this port. The cargo on the steamship totalled 3,000 tons, 200 tons of which is consigned to Victoria merchants. The local cargo will be discharged at Vancouver and re-shipped here. The silk shipment on the white liner was worth one million dollars, and is now on its way across the continent to New York.

The white liner will sail for the Orient on Wednesday of next week.

DULUTH CAR STRIKE.

Manager Willing to Take Back All But Original Nine Men Discharged By Him.

Duluth, Minn., Sept. 16.—The car strike situation here remained unchanged to-day. Still barring the original nine men discharged by him, but willing to take back all striking employees, Manager Warren said the way was open for a settlement of the trouble if the men would go back. The men stand for the reinstatement of the nine men. Cars were running on all lines.

FIRE IN SULPHUR QUENCHED.

Hatches of Fitzclarence Removed—Damage to Cargo Not Known—Ship Uninjured.

San Francisco, Sept. 16.—When the hatches of the British steamer Fitzclarence were opened yesterday it was found that the fire discovered last Wednesday in a cargo of sulphur amidships, had been extinguished. Carbon dioxide had been pumped into the tightly-closed compartments, after water had proven ineffectual in quenching the flames. The damage to the cargo of the Fitzclarence has not been determined. The damage to the vessel probably was slight. The cargo of 2,000 tons of sulphur from Japan was consigned to Portland.

TEN NEW LIFEBOATS PLACED ON EMPRESS

Are of Collapsible Type—Built in Hongkong—Can Carry Many Passengers

Taking a lesson from the Titanic's disaster the C. P. R. has decided to equip its trans-Pacific liners with more lifeboats. The Empress of India, which came into port yesterday from the Orient, was the first to arrive here with the increased life-saving equipment aboard. While the India was lying at Hongkong ten semi-collapsible lifeboats were placed aboard the vessel, and now the steamship is well able to accommodate all the passengers her license permits her to carry.

One of the new collapsible boats was swinging from the after port davits of the Empress when she came in yesterday. It was the cause of considerable questioning, as a craft of that kind had never been seen here before. There was only the bottom of the lifeboat and about a foot of the sides. The collapsible part of the boats is of heavy canvas and the gunwales are supported by strong irons. The new boats were built in Hongkong, and are strongly put together. Four of the boats are carried amidships, five on the poop and one swings on the after davits.

All the C. P. R. boats are to have a similar number of these boats added to their life-saving equipments. These collapsible craft although very beamy, do not take up a great deal of room as they set inside of one another.

SCHIFFBEK PASSES IN TO LOAD LUMBER

German Barque to Take Cargo at Vancouver—Curzon Out—Irwin Also In

After a good run up the coast from Santa Rosalia in ballast, the German barque Schiffbek was reported passing in at Tatoosh this morning at 9.30 o'clock. The sailer is to load lumber at Hastings mills, Vancouver, but it is expected that she will come to an anchorage in the Royal Roads before towing on to the Terminal City. The Schiffbek is well-known here having visited the Sound on several occasions in the past.

The Chilean barque Curzon was reported passing out to sea early this morning with her cargo of lumber from Vancouver for Valparaiso. The Curzon is operated by the same company as the barque County of Linlithgow, and is used in the lumber carrying trade between British Columbia and South American. She has 2,000,000 feet of lumber aboard, which was loaded at Hastings mills.

Another sailer reported passing in at Tatoosh this morning was the American brig James Irwin, bound from San Francisco for Puget Sound. She was scuttled at the Golden Gate a short time ago when her cargo of lime took fire and could not be subdued.

TROUT FISHING IS GOOD ON COWICHAN

After a rather quiet spell, the trout fishing at Cowichan lake and particularly in the river is improving daily, in fact several large catches have been made below the Riverside Inn lately. Mr. Brown, of Victoria, made the largest catch of the week, while big baskets were taken by Mr. Castley, of the Dominion government hatchery, and Col. Haggard. Fly has been used exclusively.

There are plenty of birds in this locality according to the best information, and many deer have been seen. A large number of hunters went in over the Cowichan lake road from Duncan on Sunday, including Herman Sehl, J. King, Duncan Stewart, H. Bishop and others of Victoria.

TRANSPORTATION

GRAND CRUISE TO THE Alaska Coast
GRAND TRUNK SYSTEM
SIX DAYS ONLY $48.00
Including Meals and Berth

S. S. "PRINCE GEORGE" Mondays, 10 a.m. To Vancouver, Prince Rupert and Stewart (The Alaska Coast)
S. S. "PRINCE RUPERT" Thursdays, 10 a.m. To Vancouver and Prince Rupert.

TO SEATTLE—SUNDAYS AND WEDNESDAYS, 10 a.m.

THROUGH BOOKINGS TO EUROPE

C. F. EARLE, City Passr. and Ticket Agt. Tel. 1242. JAS. McARTHUR, Dock and Freight Agt. Tel. 2431

Canadian Pacific Railway
B.C. COAST SERVICE
$1.50 ROUND TRIP SPECIAL EXCURSION CHILDREN 75c $1.50

Ganges Agricultural and Fruit Exhibition, Sept. 18

The steamer "Joan" will leave C. P. R. docks, Belleville street, at 8 a.m. Wednesday, Sept. 18. For tickets and particulars apply C. P. R. offices, 1102 Government Street.

L. D. CHETHAM - - - - - - - - - - City Passenger Agent

The Union Steamship Co., Ltd., of B.C.

S. S. CAMOSUN for Prince Rupert and Granby Bay, every Tuesday.
S. S. CHELOHSIN for Skeena River, Prince Rupert, Naas, Port Simpson, and Stewart, every Saturday.
THE BOSCOWITZ STEAMSHIP CO., LTD.
S. S. VENTURE for Campbell River, Hardy Bay, Rivers Inlet, Namu, Ocean Falls, Bella Coola, Bella Bella, every Wednesday.
S. S. VADSO, for Skeena River, Prince Rupert, Naas, every two weeks.
PHONE 1925. JOHN BARNSLEY, Agent. 1003 Gov't St.

CANADIAN PACIFIC to EUROPE
Empresses OF THE ATLANTIC AND OTHER STEAMSHIPS
MONTREAL, QUEBEC and LIVERPOOL
VIA THE SCENIC ROUTE TO EUROPE
Thousand miles on the St. Lawrence River. The shortest ocean passage. Less than four days at sea.
First Cabin .....$52.50 and up | Second Cabin .....$53.75 and up
One-Class Cabin (second class) ..... $50.00 and up
Third-Class—Lowest rates on request.
Tickets and information from any Railroad or Steamship Agent, or J. J. FORSTER, General Agent, 713 Second Ave., SEATTLE.

MORNING STEAMER for Seattle and Tacoma
Daylight Service. Fast Steel Steamship
"IROQUOIS"
Leaves Victoria at 8.30 a. m. Daily from Canadian Pacific Dock. Leaves on return trip from Tacoma 8.00 p. m. Seattle 11:30 p. m.
Str. "Sol Duc"
Leaves Victoria Dock every Tuesday and Saturday at 5.00 p. m. for Port Angeles, Port Townsend and Seattle, connecting at Port Angeles with Automobile for SOL DUC HOT SPRINGS.
E. E. BLACKWOOD, Agent. Tel. 456. 1234 Government St.

FOR TROLLING AND PLEASURE BOATS, SAFE, RELIABLE AND EASY TO RUN. ASK FOR CATALOG.
EVINRUDE
Detachable Rowboat Motors.
Capt. A. A. Sears
P. O. Box 1379, Victoria, B. C. Sole Agent.
Show Rooms, 826 View Street.

WHITE STAR-DOMINION
Montreal—Quebec—Liverpool
"Megantic" and "Laurentic," largest steamers on beautiful St. Lawrence route. Only four days at sea.
TO EUROPE IN COMFORT AT MODERATE RATES
Fine Twin Screw Steamers CANADA" AND "TEUTONIC."
ONE CLASS (II) CABIN SERVICE
THIRD CLASS CLOSED ROOMS
Baggage checked through to Steamer in Bond. Embark night before sailing. No hotel or transfer expenses.
Company's Office, Room "B" Bailey Building
Second and Cherry Streets, Seattle.
Or Local Railway and S. S. Agents.

For San Francisco and Southern California
From Victoria 8 a. m. every Wednesday, S.S. UMATILLA or CITY OF PUEBLA, and 10 a. m. every Friday from Seattle, S.S. GOVERNOR or PRESIDENT.
For Southeastern Alaska, Sept. 6, 11, 17, 23, 29, S. S. SPOKANE or CITY OF SEATTLE leaves Seattle at 9 p. m.
Ocean and rail tickets to New York and all other cities via San Francisco.
Freight and Ticket Offices, 1117 Wharf street.
R. P. RITHET & CO., General Agents.
CLAUDE A. SOLLY, Passenger Agent, 1003 Government St.

On Wednesday morning the Pacific Coast steamship Umatilla, Capt. Reilly, will leave this port for San Francisco.

With a large number of passengers and much general freight the C. P. R. steamer Tees, Capt. Gillam, left last night for Clayoquot and other west coast ports.

BURNSIDE GARDENS On the New Carline 2 Miles from City Hall
LOTS 50 x 170 UNDER CULTIVATION PRICES $700 to $800
TODD & DAY, 615 Fort Street. Phone 3347

New Fall Arrivals in Men's Furnishings

Pure Wool Taffeta Shirts

We have just received our Fall shipment of "The Shirt De Luxe." Styles and colorings most desired by men of taste and refinement in dress.

See our window.

A New Soft Hat for Fall

Soft Hats are proving exceptionally popular this Fall. A color to match your Fall suit in a shape you'll like.

Von Gal, Stetson, Mallory, Imperial, Christie's, Heath, Moore's De Luxe Special.

Sole Authorized Agents for

Society Brand Clothes

Cunningham & McLean
The Style Shop

HATTERS. 655 Yates St. HABERDASHERS

If You Are Going to Build

You need my Practical Plan Book, showing photographs and floor plans of bungalows and two-storey houses, ranging in price from $1,000 to $10,000. Best book of plans on the market. Price .....75¢

ELMER E. GREEN, Architect

High-class residence and apartment house expert. See me and save money.

516 Sayward Bldg. Victoria, B. C.

FALL BUSINESS

In your store or office you are making preparations for Fall Business. Among other things you will need Printing of some description—Letterheads, Billheads, Notices, Circulars or Price Lists, and we want to talk about your printing. Don't be content with the usual unattractive, stereotyped, everyday printing. If your printing were as attractive and distinctive as it ought to be how it would pay! We shall be pleased to submit ideas and suggestions for printing that is distinctive and exclusive. That is the only kind of printing worth the trouble of preparing and the expense of distrib:

SWEENEY & McCONNELL

PHONE 190 1010-1012 LANGLEY STREET

University School

VICTORIA, B.C.

FOR BOYS

Xmas Term Commences September 11th.
Fifteen Acres of Playing Fields.
Accommodation for 150 Boarders.
Organized Cadet Corps.
Musketry Instruction.
Football and Cricket.
Gymnarium and Rifle Range.
Recent Successes at McGill and R. M. C.
WARDEN:
R. V. Harvey, M. A. (Cambridge).
HEADMASTER:
J. C. Barnacle, Esq.
For Prospectus apply to the Bursar.

OFFICES TO LET

Separately or en suite, in Royal Bank Chambers. Splendid light, particularly suitable for a firm of architects or surveyors. Apply to the Manager of the Royal Bank of Canada, Government Street.

Dr. Martel's Female Pills

Nineteen Years the Standard
Prescribed and recommended for women's ailments, a scientifically prepared Remedy of proven worth. The result from their use is quick and permanent. For sale at all drug stores.

NOSE AND NOSE FINISHES AT FIRST DAY OF RACES

Parlor Boy Wins Handicap Purse. $27,462 Through Mutuel Machines. Noted People Applaud Whidden for Magnificent Distance Finish

The Country Club fall race meeting opened at the Willows Saturday under more than favorable conditions, chief among them being the excellence of the races, the conduct of the betting ring, the promptitude in starting the seven events, and a very satisfactory attendance, numbering between four and five thousand. There was a fairly good betting crowd, which averaged nearly $4,000 to each race, and came and went to boxes getting back, under the mutuel system, ninety per cent. of the money risked.

Speed was not particularly in evidence owing to a soft track, every race being at least one second behind track time, but five of the seven finishes were so close that a handkerchief might have covered the noses of the first two horses, while the pride of the afternoon belongs to Whidden for an exhibition of speed over a mile and one hundred yards, that called forth the admiration of every person present.

Starting in the crush Whidden had to take the outside turn and was away to the rear the second time past. Entering the back stretch the horse lengthened his stride and went to fifth place at the north turn. Whidden had to take the outside turn into the home stretch and seemed a beaten horse, despite his great run at the back. The horse, however, had never been fully extended until the last half furlong, for in that short distance he passed the four leaders and left a distance of one length between himself and the field on passing the judges' box.

Opening day, in addition to being a re-union of the fraternity, was somewhat of a social event, the proceedings being graced by the presence of many of the leaders of Victoria public life. Among those present were Sir Richard McBride, Hon. Thomas Taylor, Hon. Price Ellison, Hon. D. M. Eberts and Thomas Cavan, M. P. P., Andrew Laidlaw, the well-known mining man and prize horse breeder, W. J. Taylor, K. C., a breeder of standard bred horses many other well-known owners and breeders of horses and a score of members of the legal profession. The boxes were filled with ladies.

Ten mutuel machines were brought from Minoru to accomodate those who had reasons for believing they were able to pick winners, place and show horses. All arrangements in the ring were far advanced upon those of previous meetings held here, and figure boards in the ring and in front of the stand were an added convenience to the public. To aid in checking the dividends, detailed figures of the number of tickets sold on each horse, win, place and show, in every race, were posted in the ring. The public paid for its racing on Saturday ten per cent. of all the money that passed through the machines and the remaining ninety per cent., less fractions, was returned from the pay windows to the public pocket, a distinct advantage over the old 60 per cent. and 80 per cent. books that used to operate.

An orderly and enjoyment-seeking crowd, well behaved and keenly interested in the sport, flocked from stand to ring, and to the paddock, assembling afterwards to "pull" for the horse of the individual fancy. The fields were well filled, the smallest being six horses. The public was not kept waiting at the starts and no semblance of complaint could be made that the horses were not sent away together.

For the seven races $27,462 were paid into the machines, the percentage to the club being $2,746, of which $2,000 was given in purses. The highest purse was $500 for the winner of the opening handicap. The figures show that the public played the races to the extent of about $4,000, that sum being wagered on each event, and the amount, less ten per cent., being sent through the machines again at the next event. The Victoria betting public on Saturday, including the people associated with the horses, was therefore about $4,000 strong.

Fifty-seven dollars for two were paid on the winner of the second race, but the way the field gave the horse the rail while waiting for the start and bunched Pills, Hawkins and Wastella, to the top of the course, made the thing look like an arrangement. More especially so as Exchequer, after having had the best of the running from the start, had a hard job to beat off Hawkins in the last fifty yards, and only succeeded in winning by a head. Exchequer was the longest shot of the day, and made some good commencement money for those who were on.

The dividends on the whole were good, except the show which often paid only a few cents above the amount of the wager. Oldsmobile, a length the best horse over 4½ furlongs, paid $20.40; Canapa in beating Binocular, paid $11.40; Alder Gulch, although only third favorite, paid $13.20 when she beat Rosey Posey and Rosenta. The downfall of Imprint, probably due to the weight, 122, rather than to the speed of Parlor Boy, as the latter's time was 1 3-5 behind the track time, resulted in the comfortable return to the public of $24.20 for each $2 bet. Letta Creed, in beating Percy Henderson, by a nose, paid $14.70.

The heaviest place price was Exchequer, which paid $23.20, and in the same race Helen Hawkins paid $19.20 for place, while Sir Fretful returned $17.20 for holders of second tickets in the opening handicap. In the show betting as in the straight and place, the Exchequer race gave the largest dividend, Exchequer paying $8.60 and Helen Hawkins $9.40 to show.

Imprint was made favorite for the opening handicap, over six furlongs for three-year-olds and up, but carrying 122 pounds, being twelve pounds more than that assembled for Parlor Boy, the Nelson entry, despite Burlingame's clever riding, could not make the journey. Parlor Boy and Sir Fretful raced the mare up the straight after leading with her the first time round, and gaining a length, the Macushla stable entry managed to get in the last stride in time to push his head in front of Sir Fretful. The local entry, Delmas, which his owner, B. J. Perry, fondly hoped would win, formed the rear guard with Cleopat and Welford Park. Besides getting the purse, the Macushla stable obtained second money in the seven furlong race.

The only other local entry to show was George Fraser's Sanfraner, made favorite in the opening four and a half furlongs, and beaten a length by Oldsmobile for first and a head by Zenotok for second. In the seven races favorites were beaten for first on six occasions. Some of the horses, it was evident from the way they went up the hill at the turns, did not run on the half-mile track to the same form as they performed at Minoru, and to this is due the fact that the rail getters, and the early speed getters, made the best times.

The results of the seven events were:

Four and a half furlongs, 2-year-olds—Oldsmobile, Zenetock, Sanfraner. Also ran, Cal Curn, Moss Rose and Calcium. Time, 52 2-5. $2 mutuel paid, first, $20.40, win; $5 place; $3 show. Second, $3.80 and $2.80; third, $2.40. Amount in machine, $3,711.

Five furlongs, 3-year-olds and up: Exchequer, Helen Hawkins, Wastella. Also ran, Wiltrude S., Ed. G., Phil Connor, Lookout, Pills, Galvera, Calla. Time, 103 2-5, $2 mutuel paid: First, $57 win; $32.20 place; $8.60 show. Second, $19.20 and $9.40. Third, $4. Amount in machine, $5,118.

Five furlongs, 3-year-olds and up: Canapa, Binocular, Dromi. Also ran, Meada, Bummer, Green Isle, Masola, Locust Bud, Belle of Portland. Time, 102 2-5. $2 mutuel paid: First 11.40, win, $5.20, place; $3.20 show. Second, $3.60 and $2.80; third $2.80. Amount in machine $2,181.

Five furlongs, for 3-year-olds, non-winners of four races since June 23: Alder Gulch, Sallie O'Dea, Gilbert Rose. Also ran, Rosenta, Moralight, Rosey Posey, Eulalia May, Cantem. Time, 102 2-5. $2 mutuel paid. First, $13.20 win; $5, place; 4 show. Second, $8 and 4.40. Third, $5.20, Amount in machine, $2,572.

Six furlongs, opening handicap: Parlor Boy, Sir Fretful, Imprint. Also ran, Delmas, Welford Park and Cleopat. Time, 1.16. $2 mutuel paid: First, $24.40 win; $11.40 place; $3.80 show. Second, $17.20 and $3.80. Third, $2.60. Amount in machine, $3,202.

Seven furlongs: Lotta Creed, Percy Henderson, Buri. Also ran, Acolin, Emerald Isle, Gelico, Tom Murphy. Time, 1.29 3-5. $2 mutuel paid, First, $14.20, win; $8 place; $3.60 show. Second $4.60 and $3.60. Third, $2.20. Amount in machine, $4,791.

Mile and one-sixteenth: Whidden, Layminster, Lambertha. Also ran, Sinn Feinn, My Bouquet, High Range, Reene W., Trocha. Time, 1.51 1-5. $2 mutuel paid: First $8.80 win; $4.80, place; $3.40 show. Second, $4.80 and $3.40. Third, $6. Amount in machine, $5,887.

Total for day in machine, $27,462.

MANN CUP WILL STAY IN VANCOUVER

C. N. R. Team Gets Awful Trouncing by V. A. C. on Saturday

Vancouver, B. C., Sept. 16.—Establishing a new record in scoring for a championship lacrosse game, Vancouver's senior amateurs, holders of the Mann cup, representing the world's amateur championship, completely outclassed Winnipeg's challengers, the final score being 28 goals to 5.

The teams are scheduled to play another match, but it is doubtful whether the match will come off, owing to Winnipeg's miserable showing to-day. They were never in the game, the champions playing rings around them in every quarter.

Vancouver went away with a rush at the start and scored 8 goals in the opening quarter. They added 7 more in the second quarter, 8 in the third period, and finished the last 20 minutes by scoring 4 more. Nearly 6,000 people attended the match, but the majority left long before the match ended.

Fred Lynch and O. K. Snell, New Westminster officials, refereed the match. The line-up:

Winnipeg.	Position.	Vancouver.
Lloyd	G.	Davis
Moir	P.	Painter
Stephenson	C.P.	Burns
Walker	F.D.	McCuaig
MacFarlane	S.D.	Donohoe
Reynolds	T.D.	Matheson
Wilson	C.	Fierheller
Sullivan	T.H.	Gunn
Hay	S.H.	Murray
Smith	F.H.	Crookhall
Traer	O.H.	Wright
Cronn	I.H.	W. Davis

Masters Harold Hudson and Strother Foulkes will play their finals for the "Charles Elward Pooley" tennis cup this afternoon, while the young ladies' supremacy rests between Miss Marporie Tennant and Miss Bessie Miller, who also play in their finals to-day. The elimination matches held on Saturday were very good.

PEDEN GOES DOWN TO HIS DEFEAT

Challenger Griffin Beats Him in 20-Mile Race in Fine Finish

Tom Griffin, the cyclist, who challenged Tommy Peden to a twenty-mile race and which was held in connection with the Northwest Athletic and Cycling Club's meet at Oak Bay on Saturday, beat his rival on the last lap of the race with a magnificient sprint and also by winning two other bicycle events, proved himself the star rider of the meet. Peden took second place in the big race and was winner only of the lap prize, having 36 firsts to his credit as against Griffin's 22, but he was not equal to the tearing pace set by Griffin on the home stretch. Tom Bell, who took third in the race showed signs of giving both the first and second men a race until he was forced to lose two full laps through an accident to his machine. He continued the race, however, and finished third, Messrs. Horth and Clark retired before the end. Griffin's time for the distance was 1 hour and 7 4-5 minutes.

The athletic meet was successful in every degree, and while the attendance was not as large as was expected, there was nothing that could have been desired, so far as keen competition and good sport was concerned. The weather could not have been better.

Giving McCallum, the High school sprinter, five yards and also Dixon the same distance, in the one hundred yard event, Hal Beasley, the Canadian Olympic sprinter, had little difficulty in cleaning up the race in the fast time of 10 2-5 seconds over a grass course. McCallum took second place.

Tom Griffin easily won the mile handicap bicycle and the half-mile championship races. In the latter he beat Peden, who finished second in 1 minute 11 4-5 seconds. In the handicap race Griffin gave Hancock 75 yards and won the race with Hancock second and Tommy Peden third, who was 40 yard handicap man. The half mile bicycle race for boys under sixteen years was taken by Hancock, scratch man, with Watson second. The time made was 1 minute 16 2-5 seconds.

Stone, Stirling and Miller finished in the order named in the walking race. The time was 15 minutes 29 2-5 seconds.

Jimmy Petticrew, the great local football and baseball enthusiast and former player, easily won the football kicking competition, while Ed. Steele, first baseman for the Hill seniors, took the baseball throwing competition. Babe Shanks won the baseball batting event. Mrs. McMahon won the guessing competition for naming the rider winning the greatest number of laps in the twenty mile race.

The prizes were presented at the conclusion of the programme by Mrs. Leo.

The officials were: Judges, A. G. Smith and C. V. Clark; starter, R. P. Clark; trackmaster, Tom Bell; recorder, P. Manser; timekeeper, W. J. Shortt; competitors' steward, G. H. Knight; referee, E. L. Leo; secretary, E. B. Fullard Leo.

CIVILIAN RIFLE SHOOT.

The Civilian Rifle Club held their weekly button shoot on Clover Point range on Saturday afternoon under favorable conditions. T. G. Thomas won the gold button, W. W. Gibson won the silver button and E. Holmes won the bronze button. The scores in detail are as follows:

Class A.

	200	500	600	Tl.
T. G. Thomas	30	33	31	94
Capt. E. J. Gollop	31	32	29	92
S. Williams	31	35	26	92
W. H. Bailey	29	32	27	88

Class B.

	200	500	600	Tl.
W. W. Gibson	31	32	30	93
J. Wicks	29	30	29	88
W. Brayshaw	31	30	25	86
E. P. Gaiger	28	28	21	77
C. A. Goodwin	28	22	24	74

Class C.

	200	500	600	Tl.
E. Holmes	25	22	28	75
G. Sheldon-Williams	25	28	17	70
E. Satterthwaite	23	23	21	67

SERGT. SMITH MAKES CENTURY AT RIFLE SHOOT

The weather was by far the finest experienced by the Fifth Regiment Rifle Association for some months when they held their weekly competition at Clover Point on Saturday afternoon. The light was good and a gentle, steady breeze was blowing, which left little to be desired from a marksman's standpoint, as the appended scores will show. The feature of the competition was the century compiled by Sergt. Smith, who has been shooting very consistently this season and can always be depended upon for a good score. The principal scores follow:

Class A.

	200	500	600	Tl.
Sergt. Smith	33	34	33	100
*R. S. M. McDougall	33	34	31	98
C. S. M. Caven	32	31	34	97
*R. Q. M. S. Lettice	32	34	31	97
Gr. Cuross	33	33	30	96
C. Q. M. S. Latcher	30	31	31	92
Sergt. Carr	30	30	31	91
Sergt. Richardson	32	29	29	91
Sergt. de Carteret	32	31	28	91
Sergt. Parker	32	28	30	90

*Spoon winners.

Class B.

	200	500	600	Tl.
Gr. Pike	26	29	28	83
Gr. Thompson	25	29	29	83
Corp. Fatt	18	21	24	63

Class C.

	200	500	600	Tl.
Sergt. Fleury	28	30	23	81
Gr. McGibbon	28	31	22	81
Gr. Neil	26	27	27	80
Lieut. de Salis	20	23	24	67

Class D.

	200	500	600	Tl
Gr. Richardson	26	28	24	78
Gr. Whitty	27	11	16	54
Gr. Russell	15	22	3	40

Grandly gnarled and shady oaks, sylvan walks, homelike homes—briefly, surroundings of a character to inspire the artist and always to evoke admiration

ARE THE ATTRIBUTES OF RICHMOND PARK

We Have But a Few of These Delightful Properties to Offer.

Most Owners Are Building. Our Prices Are Right

That lot on Metchosin street, high and grassy, is a special bargain. One-third cash, balance easy. Price $1375

ON MADISON STREET is a corner uniquely suitable to the party wanting a superior homesite. With nearly seventy foot frontage, deep in proportion, beautified by a variety of natural shade trees, it registers 100 per cent in merit. One-third cash, balance arranged. Price $1800

TWO OTHER GOOD BUYS ARE—A Madison street lot, with fifty-foot frontage to a lane. One-third cash. Price $1500

A COWICHAN STREET "FIFTY," one-sixteen feet deep, to a lane. One-third cash, balance easy. Price, net $1450

Island Investment Company, Ltd.

Sayward Block Phone 1494

Branch Office, 431 Homer St.,

Vancouver, B. C.

Agents Pacific Coast Fire Insurance Co.

MONEY TO LOAN

THE PACIFIC NORTHERN AND OMINECA RAILWAY CO.

Notice is hereby given that the Annual Meeting of the Shareholders of the Pacific Northern and Omineca Railway Company will be held in the Directors' Room of the General Offices of the Company on McGill Street, in the City of Montreal, at 3 o'clock p. m. on Wednesday, the 18th day of September, A. D., 1912, for the purpose of receiving a report from the Directors, for the election of Directors and the transaction of other business connected with or incident to the undertaking of the Company.

HENRY PHILIPS, Secretary,
Montreal, Canada.
August 13th, 1912.

$24 FOR A TAILORED SUIT

Why not let us make you one. We can make them from that price and up.

Y. H. SAMH & CO.

Ladies' and Gent's Tailors
713 Pandora Avenue

COST Over $1,900
Will Sell for $1,500

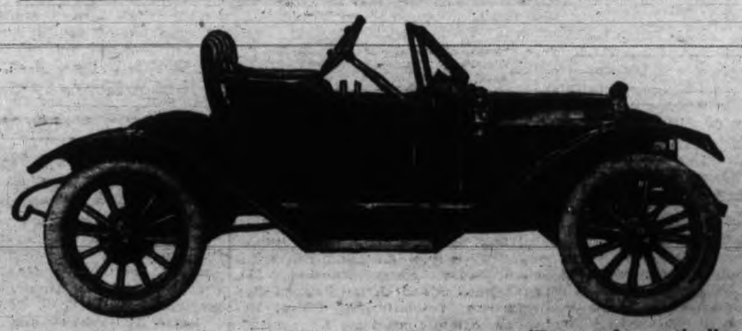

Thirty h.p. McLaughlin Buick, Model 28, Roadster, as illustrated, practically new, and insured for $1400; an ideal doctor's car. Price, for cash, $1500. From reliable party, will take $1600 on terms, without interest, or will exchange for clear title to real estate. Car has cushion covers, clock, mirror, spare rim and spare tire, never used.

Apply P. O. Box 820 or 438 Dallas Road

Exactly as Illustrated

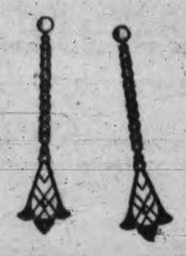

The illustration on the left is that of the very artistic Drop Earrings which we are exhibiting in the combination of imitation diamond and pearls or amethyst and pearls, also in some of them are those pretty pink pearls. Prices from $12.50 to $6.00

Shortt, Hill & Duncan Ltd.

Successors to Challoner & Mitchell.

Corner of Broad and View Streets — Phone 675

Empress

WHERE EVERYBODY GOES

BEST VAUDEVILLE IN THE WORLD FOR THE PRICE 15 & 25¢

HARRY BROOKS & CO.
Present
"The Old Minstrel Man"

THOMAS POTTER DUNNE
Clever Characterizations

MUSETTE
The Dancing Violiniste

MME. BUSSE'S
Canine Entertainers

O'ROURKE & O'ROURKE
Dancers

TWILIGHT MOTION PICTURES

VICTORIA THEATRE

Thursday, Friday and Saturday and Saturday Matinee, Sept. 19th and 21st. Messrs. Shubert and Wm. A. Brady Present

THE GILBERT & SULLIVAN FESTIVAL COMPANY

From the New York Casino Theatre
DeWolf Hopper
Arthur Aldridge — Blanche Duffield
Viola Gillette — Eugene Cowles
Alice Brady — George MacFarlane
Louise Barthel — Kate Condon
Arthur Cunningham
and the New York Casino Chorus and Orchestra

In a revival season of Gilbert & Sullivan's greatest comic operas, presenting on

Thursday Evening—THE MIKADO
Friday Evening—PATIENCE
Saturday Matinee—PINAFORE
Saturday Evening—THE PIRATES OF PENZANCE

N. B.—Notwithstanding the great cast of stars and the magnitude of the different productions regular theatre prices will prevail at all performances. Seats Ready Tuesday, Sept. 17.

Mail Orders if accompanied by check or money order, now received.

PRICES—Evenings and Saturday matinee, 50c to $2.00.

MAJESTIC THEATRE

Programme Monday and Tuesday.

"An Arabian Tragedy"
A powerful Egyptian production.

"Heaven Avenges"
Biograph drama.

"Pathe Weekly"
Interesting topical.

"Wanted a Sister"
A very amusing comedy.

VICTORIA THEATRE

WEDNESDAY, SEPT. 18TH

Mort H. Singer presents
GEORGE DAMEREL
(Late of the Merry Widow)
in the
Heart Breakers

A Real Musical Comedy with A Perfect Princess Chorus.

Prices—50c, 75c, $1.00, and $1.50.
Seats on Sale Monday, September 16th.
Mail orders now received.

10c Per Yard

Just think, we are selling JAPANESE MATTING at this low price. Squares are also reduced to lower prices.

Lee Dye & Co.

Cormorant St., Next to Fire Hall.

Ladies' Dressmaker on Premises.

KNICKERBOCKER HOTEL

Cor. Madison street and Seventh Ave., Seattle.

A first-class family hotel. Steam heat and private phone in every room. Transient rates, $1.00 per day up.

D. A. GAILEY, Proprietor.

PRINCESS THEATRE

FORMERLY A. O. U. W. HALL
Corner Yates and Blanchard Streets.
Week Commencing Monday, Sept. 16th
The Williams Stock Co. presents
The Great Melodrama
"The Plunger"

Prices—10c, 20c, 30c. Matinee Wednesday and Saturday, 10c and 20c.

Curtain, 8.30 evenings; Matinee, 45. Reserved seats on sale at Dean Hiscock's, cor. Broad and Yates.

Gorge Park Dancing Pavilion

Under Management of Mrs. Simpson.
Dancing Every Evening.
Saturday afternoons from 3 to 5 o'clock.

Tailor Made Suits

Ladies' and Gents' Made-to-Order Suits made for $25.00.

Charley Hope

1434 Government Street
Victoria, B. C.

ADVERTISE IN THE TIMES

SOCIAL AND PERSONAL

A. Moss, of Preston, is registered at the Empress hotel.

• • •

J. S. Dennis, of Calgary, is staying at the Empress hotel.

• • •

T. McMaster, of Guelph, has arrived at the Empress hotel.

• • •

D'Oyly Aplin arrived at the Empress hotel from Vancouver.

• • •

Miss Peterson, of Chicago, is registered at the Empress hotel.

• • •

J. S. Hamly, of Calgary, is registered at the Empress hotel.

• • •

T. Alexander, of Vancouver, is registered at the Empress hotel.

• • •

D. E. May, of Tacoma, is one of the guests at the Empress hotel.

• • •

W. Beely, of Vancouver, is one of the guests at the Empress hotel.

• • •

George Bury, of Winnipeg, arrived at the Empress hotel yesterday.

• • •

A. J. Sidder, of Seattle, is among the guests at the Empress hotel.

• • •

H. Hobart Porter, of New York city, is registered at the Empress hotel.

• • •

A. Barrington Foote, of Thetis Island, is registered at the Empress hotel.

• • •

Francis H. Jones arrived at the Empress hotel yesterday from Seattle.

• • •

F. Phillips, of Vancouver, is in the city, staying at the Empress hotel.

• • •

T. Frank Thomson, of London, England, is staying at the Empress hotel.

• • •

James H. Bacon has arrived at the Empress hotel from Prince Rupert.

• • •

W. L. Painter is in the city from Montreal, staying at the Empress hotel.

• • •

Sam Tatlow arrived at the Empress hotel yesterday from Liverpool, England.

• • •

Mr. and Mrs. George E. Powell have arrived at the Empress hotel from Vancouver.

• • •

Dr. and Mrs. R. McKenzie arrived yesterday at the Empress hotel from Vancouver.

• • •

Mrs. E. Nesbitt has arrived in town from Calgary and is staying at the Empress hotel.

• • •

J. D. McDonald, general passenger agent of the Grand Trunk railway, of Chicago, spent Saturday in the city. Mr. Macdonald has many friends in the city who were delighted to see him.

• • •

H. S. Elliott has arrived in the city from Toronto, and is staying at the Empress hotel.

• • •

T. G. Holt has arrived in the city from Vancouver and is staying at the Empress hotel.

• • •

Mr. and Mrs. R. H. Bertrand, of Saskatoon, are among the guests at the Empress hotel.

• • •

S. Waen, of Vancouver, arrived in the city yesterday and is staying at the Empress hotel.

• • •

P. R. Jackson has arrived from London, England, and is staying at the Empress hotel.

• • •

W. J. Cole has arrived in the city from Portland, and is staying at the Empress hotel.

• • •

G. A. Ern has arrived in the city from Calgary, and is one of the guests at the Empress hotel.

• • •

Mrs. L. H. Hogan has arrived in the city from Duncan, and is staying at the Empress hotel.

• • •

J. Nicholson, reeve of the municipality of South Saanich, has returned from a holiday trip to the east.

• • •

A recent issue of "Canada" (London) contains the following paragraph: Miss Violet Ransom has left for Canada, where her marriage to Dr. Baines will take place at Lytton, B. C. Miss Ransom is the only daughter of Mr. Stafford Ransom, the well-known journalist, and Mrs. Ransom. The bride-elect received a number of handsome presents, including one from the Society of Women Journalists.

• • •

Rear-Admiral Tate, formerly superintendent of Portsmouth dockyard, but who retired a few weeks ago, arrived at the Empress Saturday night on his way to Australia and New Zealand. The admiral, who holds strong views on the naval question, being convinced that it was a mistake of the Admiralty to withdraw the fleets from American and Australian waters, visited Esquimalt yesterday afternoon.

• • •

The Hon. the Minister of Agriculture and Mrs. Burrell returned last week from Sherbrooke, where the former had the honor of opening the agricultural fair. Mrs. Burrell was the only one of the wives of the cabinet ministers who spent the summer in the capital, though she and Mr. Burrell had several trips of short duration, including one through the Maritime Provinces and another to Toronto. They hope to leave shortly to revisit their old home at Grand Forks, B. C., to which they have not returned since last October.

• • •

The Kamloops Sentinel says: Mr. and Mrs. F. E. Simpson will leave Kamloops next Thursday to take up their residence at Victoria. Mr. Simpson has had a lucrative business proposition offered him that he could not, in justice to himself, afford to disregard, and as its acceptance means making his headquarters at the capital, he regretfully has arranged to leave this city. During the two years he has been in Kamloops he has identified himself with every movement for the public good and has in every way proved himself a citizen of the type that makes for progress and development, and his many friends will regret his departure. Although Victoria will be his headquarters he will be a frequent visitor here and will still continue the business of F. E. Simpson Co., Victoria street.

• • •

A pretty wedding was celebrated at the home of the bride's aunt, Mrs. A. K. MacLean, 344 Twenty-third avenue east, Vancouver, on Wednesday morning, 11th inst., at 11.30, when Miss Maria Louise Munro, formerly of Cape Breton, was united in matrimony to Mr. Alexander Henry Matheson, of the firm of Matheson & Jacobson, New Westminster. The bride was married in a grey broadcloth travelling suit with silk blouse to match and a large black satin hat with flowers. She was attended by her sister, Miss Munro, who wore white muslin over pink. The bride's aunt, Mrs. MacLean, was gowned in grey voile trimmed with gold lace. After the wedding luncheon, at which a large number of relatives of the bridal party sat down, Mr. and Mrs. Matheson took the boat for Victoria and Portland, where they will spend their honeymoon. The wedding ceremony was performed by the Rev. George D. Ireland, of Westminster church, South Vancouver. Mr. and Mrs. Matheson will reside at the corner of Seventh and Fourth avenue, New Westminster.

WALLS CAN EASILY BE CLEANED OF ALL DIRT & STAIN, FRESHENED & BRIGHTENED TO LOOK LIKE NEW WITH

Old Dutch Cleanser

Full directions and many uses on Large Sifter-Can 10¢

Millinery Opening

MONDAY AND TUESDAY

THE HAT SHOP

705 Yates Street.
Next to Merchants Bank.

HOLBROOK'S
WORCESTERSHIRE
SAUCE
Imported Absolutely!!

The Evening Chit-Chat

By Ruth Cameron

Two good friends had quarrelled. One, who is of a passionate disposition, completely lost her self-control and said many unkind things.

When the thundercloud of misunderstanding finally passed over and the sunshine of reconciliation began to struggle out again, the quick-tempered woman told her friend she was sorry for her bitter words, and then added cheerfully, "And now you'll forgive me and forget all that I said, won't you?"

Whereupon the other woman answered, "Forgive you? Yes indeed, I'll do that with all my heart, but I cannot promise to forget because that is beyond my power."

The first woman called that an ungracious and relentless attitude.

Do you?

I don't. To me it was simply a truthful answer. Perhaps it might have been kinder for the woman to say that she'd forget all about it and things would be just as they were before, but it probably wouldn't have been true. In one of his essays Stevenson says, "I hate questioners and questions; there are so few that can be spoken to without a lie. 'Do you forgive me?' Madam and sweetheart, so far as I have gone in life I have never yet been able to discover what forgiveness means. 'Is it still the same between us?' Why how can it be? It is eternally different, and yet you are still the friend of my heart." It seems to me he should have added that other question, "Will you forget all that I have said or done?" for surely no other question that we foolishly and hopefully ask each other is quite so impossible to answer without a lie or a very cruel truth.

The woman called her friend relentless. That was not fair. It is not the person who cannot forget that is relentless; it is life itself and the laws of life that are inflexible.

I may no more promise my friend that I will forget anything than I may promise her that a deep cut in my flesh will heal and not leave any scar. I may promise that I will put soothing medicine in the cut and bind it up and keep it from irritation, and do all I can to make it heal without a scar, but I cannot surely promise what will be the result.

Hearts and souls are quite as sensitive as bodies. We would not easily allow ourselves in a flash of temper to scar our friend's body; why, then, be so careless with his heart.

Why? Because we think that such scars can be easily obliterated; because we think we can say, "please forget" and let that end it.

But we cannot.

And the next time you lift the javelin of an unforgetable word to cast into your friend's heart, suppose you remember that. Suppose you stop just one moment before you speak, and say this sentence over to yourself. "Of the unspoken word I am master, but the spoken word is master of me."

Ruth Cameron

A GAY BLOUSE.

An ecru pongee, with bright red and green figures, was made up into this convenient little garment.

The neck and sleeves are laced with black ribbons and a black belt is worn. The skirt was a red cashmere, pleated to a waist of white lawn, but the blouse would be very pretty worn with a blue serge.

A NEW TAFFETA.

Printed taffeta ribbon is effectively combined with plain taffeta, as shown above. The plain material is navy blue and that shade predominates in the ribbon, the flowers being in shadow effect with natural rose and yellow.

The skirt is draped a little in front and there is a shallow pleat at each side of the back. This gives the irregular outline, so much in demand.

"You Cannot Buy a Poor Piano off a House that Sells Only Good Ones"

Where on one floor in all Canada will you find such a splendid combination of Piano quality?

CHICKERING & SONS (made in Boston since 1823), BROADWOOD & SONS (Europe's best piano), "NEW ART" BELL (built at Guelph, Ontario by the largest concern of its kind in the British Empire), HAINES BROTHERS (established in 1851, used exclusively by Patti on two of her concert tours across the continent).

WE SELL PIANO QUALITY.

Montelius Piano House

1104 Government Street, Corner of Fort Street.
Pianos to Rent. J. F. GALLERY, Mgr. Piano Tuning.

Just Imagine, Only $1 Per Yard

There is a quality feature about our **Wool Back Sateens**, which we show in all colors, that couldn't be duplicated at **$2.00** per yard.

The reason is, we have no middleman's profits to pay. We buy direct from the factory.

Phone 2862 — P. O. Box 201

Oriental Importing Co.

602-3 Gov't St. Cor. of Cormorant

P G — QUALITY THE JEWELERS

"What we say it is—it is"

CORRECT TIME

will be yours if you carry one of our twenty-year guarantee Gold-filled Case Watches. In spite of the moderate price (only $12.00) these watches are fitted with an excellent movement and are very carefully set and regulated. By-the-bye, ever notice the Chronometer in a corner of our window? Scores of people get the time (the right time) from it every day.

Pennock & Godfrey Co. LIMITED
624 YATES ST. VICTORIA, B.C.

NOTICE

Special Decorations

To avoid disappointment, parties requiring lamps in large quantities for decorative purposes should place orders with our Light and Power Department not later than Wednesday next, 18th inst., in order to give sufficient time for erection of transformers and making of necessary connections.

B.C. Electric

Light and Power Department. Phone 1609

THAT COAL YOU'RE USING!

Does it light easily, burn slowly, give great heat and leave a clear white ash with an entire absence of clinkers?

In other words—have you a perfect coal?

If not, order some Old Wellington Seam from your nearest dealer.

You'll never use any other kind after.

J. E. PAINTER & SON

Simple and Efficient

THE ELECTRIC TOASTER

Toasts nice and even and adds to the appearance of the table.

Hinton Electric Co.

911 Government Street. Phone 2242

AN APPRECIATION OF **Mapleine**

From the Land of Hot Cakes and Flapjacks
BIG HORN HUNTING LODGE
Big Horn Mountains, Wyo., May 14, 1912.
Crescent Mfg. Co.
Gentlemen: Mapleine all gone. Enclosed find our check No. 71, amt. 70c. Kindly mail us two bottles. (Signed) N. H. Hilton

Mapleine makes a delicious syrup and also flavors cakes, candies, custards and tasties.

Grocers sell Mapleine. If not, write.

CRESCENT MFG. CO. Seattle, Wn.

Islands Agricultural Exhibition

Ganges, Sept. 18

ENJOYABLE TRIP—GANGES AND BACK.
SPLENDID C. P. R. STEAMER JOAN.
FIFTH REGIMENT BAND.

Large entries, good prizes, stock parade.
Motor Boat Race and Gymkhana.
Sports—Tug-of-war, etc., etc.
Meals at reasonable rates.

I. COMPTON KINGSBURY, Secretary.

C. P. R. PRESIDENT ARRIVES IN CITY

DIRECTORS OF COMPANY ON INSPECTION TRIP

Sir Thomas Shaughnessy is Pleased With Splendid Conditions in Victoria To-day

"I am wonderfully surprised," said Sir Thomas Shaughnessy, president of the Canadian Pacific railway, on returning yesterday with a party of directors from a special run over the Island branch, "at the progress of the city. Some of us remember what Victoria was fifteen years ago, and we cannot fail to be pleased at what we find here to-day. I think the citizens of Victoria have cause to thank our company for its share in that development when you remember the vessels we have brought to this coast both for the Pacific and coastwise trade, and also for this magnificent hotel (the Empress) where we now are.

"I am very pleased, as we all are with our trip to Port Alberni to-day, and as it is the first time I have been over the Island line beyond Wellington we did not hesitate to praise the beautiful country through which the extension passes, and the enterprise of the towns at its terminus on the Alberni canal."

Turning to the question of steamships Sir Thomas said: "The two Empresses will shortly be ready for service on the Pacific, and with the steamers now running on that service the effect on your overseas passenger traffic here will be considerable. So far as the coastwise vessels are concerned it is our intention to strengthen the fleet as circumstances demand. I think it will be agreed that the company has shown a disposition to keep abreast of the growing business between the Island, Mainland and Puget Sound, as is evidenced by the number and character of the boats now running to Seattle and Vancouver. This branch of our business gives the directors great satisfaction."

Thanks to the telegraph, interviews with Sir Thomas have been appearing in the local press for several days prior to his arrival and his store of interesting information having been seriously tapped en route the local public have been informed of his views on the proposed stock issue of the C. P. R.; the double tracking and improvements of the western division, the westward grain movement, the crop situation, etc.

Distinguished Group.

The presence of the president of Canada's great railroad system and the distinguished party who accompanied him, in the Empress hotel last evening made the usual Sunday evening gathering in the spacious rotunda exceptionally noteworthy. Besides Sir Thomas there were some of the most prominent masters of Canadian finance in the group, including R. B. Angus, president of the Bank of Montreal and brother of Forrest Angus of this city; Sir Edmund Osler, M. P., and W. D. Matthews, of Toronto, and Sir William Whyte, formerly vice-president and now director of the big road, a man whose career is an object lesson to the youth of Canada and whose popularity among all classes is unbounded. There were also James Redmond, a prominent Montreal capitalist; G. J. Bury, vice-president, and J. S. Dennis, Calgary, assistant to the president. The British Columbia staff of the company is represented by R. Marpole, executive assistant; H. J. Cambie, engineer, and H. E. Beasley, superintendent of the E. & N. The party crossed on the Princess Patricia from Vancouver to Nanaimo, and proceeded to Port Alberni by a special train. They spent about three-quarters of an hour at the West Coast terminal, being met at the depot by several leading residents of the new city. The train arrived in Victoria about 7 o'clock, and the party then went to the Empress hotel.

Grand Old Man of Finance.

R. B. Angus is one of the grand old men of Canadian finance, a member of that remarkable group of which Lord Strathcona, Lord Mount Stephen, J. J. Hill, and the late J. S. Kennedy, of New York, were conspicuous figures. He is eighty-one years of age, but bears himself with the vigor of a man much younger. Considerably senior in years to the other members of the party now visiting the city, Mr. Angus concedes nothing to them in vital, gripping interest in industrial affairs. He is a Scot of Scots, being born in Bathgate on May 28, 1831. At an early age he left Scotland and entered the service of the Manchester and Liverpool bank. He came to Montreal in 1857, and took a position on the staff of the Bank of Montreal. He advanced steadily in the service of Canada's chief banking institution, and in 1862 took charge of the Chicago agency, a few years later proceeding to New York as one of the agents of the bank at that city. From New York he returned to Montreal as local manager, and in 1869 succeeded the late E. H. King, as general manager. In 1879 he retired from the service of the bank, in which he had risen so rapidly, to assume a position in the management of the St. Paul, Minneapolis and Manitoba railway. In 1880 he associated himself with Mr. George Stephen (Lord Mt. Stephen), Mr. Donald A. Smith (Lord Strathcona), and others to form the syndicate for the construction of the Canadian Pacific railway. How the great Canadian undertaking was carried out to completion in 1885 is a matter of national history. Mr. Angus is a generous patron of art, is an ex-president of the Montreal Art Association, and has one of the finest private art collections in Canada.

He has devoted considerable time, and with good effect, to charitable work in Montreal, particularly to that in connection with the Royal Victoria hospital, of which splendid institution he is a former president. He is also a director of the Montreal Sailors' Institute, and a past president of the St. Andrew's Society. He is connected officially with McGill university as a member of the board of governors, is a governor and ex-president of the Fraser Institute and a governor of the Montreal Numismatic and Antiquarian Society.

He is a director of the Bank of Montreal, the Canadian Pacific Railway Company, Dominion Coal Co., Dominion Bridge Company, the Northwest Land Company, and the London & Lancashire Life Assurance Company. R. B. Angus was married to Miss Mary Daniels in 1854 and they are the parents of nine children.

Mr. Angus is a member of the St. James and Mount Royal Clubs—Montreal; Forest & Stream Club, Dorval; Royal St. Lawrence Yacht Club; Rideau Club, Ottawa; Toronto Club, Toronto, and Manitoba Club, Winnipeg, is also a Knight of Grace of the Order of St. John of Jerusalem, and is a past master of St. Paul Lodge E. R.

Police Court.—Magistrate Jay this morning sentenced Jerry McDonald, a laboring man to serve a month with hard labor for stealing a bicycle owned by H. Hutchison. The accused took the bicycle and sold it together with some tools to the proprietor of a cafe for $5. The cafe proprietor was this morning severely addressed by the magistrate regarding his willingness to participate in such a doubtful transaction. Lee Gun, who smoked opium, paid a fine of $20; H. P. Winsby, whose automobile was standing on a well-lighted street without a tail light was fined $5; C. Adams for speeding, paid $20, and E. McCurd for leaving his machine on the wrong side of the road was fined $10.

CROSSED IN LOVE DROWNS HIMSELF

NAVAL MAN'S BODY IN WATER THREE WEEKS

Henry Joseph Cochrane Throws Away Ring Girl Returned and Says He Won't Live

Because of a lovers' quarrel in which his sweetheart, a young girl living at Esquimalt, returned him the ring with which they had shortly before plighted their troth, Henry Joseph Cochrane, a native of Ottawa and a member of the naval police at Esquimalt, left the house occupied by himself and Naval officer French at Esquimalt, August 27 last, in the night, and was never seen alive again. His body was recovered from the water of Esquimalt harbor yesterday, being seen there by persons walking at the foot of Wellington street and brought to land by Provincial Constable Dunwoody, who was notified.

Having been three weeks in the water the body of deceased was unrecognizable. Its identification is due to the clothes on the body which Officers French and McKinney, of the naval police, declare to be the clothing worn by Cochrane when he was last seen the night of August 27.

Deceased and a young girl of about twenty years of age were fond of one another for some time previous to the death of Cochrane. Their engagement had been announced and he had given her an engagement ring. For some cause, of which the pair only were aware, they quarrelled, and the girl gave him back the ring. He is said then to have vowed that she would never see him alive again, and shortly afterwards to have thrown away the ring.

Employed as naval constable Cochrane did his duty as usual on August 27, about the date of the quarrel, and during that night he rose from his bed and left the house occupied by himself and Officer French. He failed to return, and although inquiries were made and a search for his body conducted, it was not until three weeks afterwards, yesterday, that the body was seen in the water. Deceased was 24 years of age, with a promising future in the service ahead of him.

He was a member of the A. O. U. W. and in good standing to the amount of $1,000, according to papers in his effects which the provincial police have taken possession of. His home was at North Nation Mills, near Ottawa, where his parents live. An inquest will be held to-morrow.

The Weather.—This morning telegraphic dispatches from all parts of the Dominion show that the weather is fine universally. Severe frosts were in the prairie districts to-day, especially at Qu'Appelle where the minimum temperature was 24 degrees or eight degrees of frost. At Winnipeg also, the weather was fine but very cold. In spite of the apparent settled state of the weather on the Pacific slope at the present time, it is not unlikely, according to observations at the Meteorological Association, that rain will fall in Victoria, and the lower mainland within the next thirty-six hours. A low pressure area is spreading inward from the North, and it is not impossible that to-morrow will see a break in the magnificent conditions of the last few days.

RECOMMENDATION ON NORTHEAST SEWER

City Engineer Rust Will Suggest That Work Shall Be Finished This Year

At the meeting of the city council this evening City Engineer Rust will recommend with regard to the northeast sewer that the council should expend another $25,000 to complete the sewer, and that strenuous efforts should be made to bring it into service this year.

This recommendation is in accordance with the announcement he made during his evidence on Friday before the committee that he would urge the city to take this course in order to save the work which has already been done.

ANOTHER RECOMMENDATION.

Dr. Hett Thinks Vancouver Island the One Place Free From Hay-Fever.

A new phase of the unique health-giving properties of Vancouver Island was given this morning by a well known Eastern physician in the person of Dr. J. E. Hett, of Berlin, Ont. He stated that he has just been paying a visit to Hon. Price Ellison, the minister of agriculture on the subject which lies near to the doctor's heart, and the minister has promised every consideration of the matter.

It appears that Dr. Hett has for several years been a chronic sufferer from hay-fever, which is derived, he declares, from the pollen of ragweed and golden rod. The complaint starts in the eastern and western states about August 15 and lasts until the first frosts set in. After many wanderings in search of the ideal climate, where hay fever cannot thrive and where the rag weed and the golden rod which are its boon companions do not grow, he has hit at last on the ideal location in Vancouver Island.

"Though ragweed is practically unknown in Canada," says the doctor, "yet the golden rod abounds and flourishes in the prairie districts, and also through parts of British Columbia, particularly along the line of the railroads, growing there from the seeds dropped by passing trains, especially those containing consignments of hay.

On this Island, according to Doctor Hett little golden rod plant does exist, save only in small patches beyond Duncans, and there also it is close to the railroad.

By a little observation and timely destruction, it is quite possible to keep this menace to society quite under control, wherever it should turn up, and the doctor is convinced that it would be easily possible to make the whole Island entirely free from any possibility of hay fever scourge; and the necessary corollary of this would be a largely increased tourist traffic and a wider advertisement of the health-giving properties and purity of the air.

'It should be seen," said the doctor, "that these facts are known to sufferers all over Canada and the States, who would be only too glad and willing to take advantage of a climate possessing such unique and distinctive advantages as Vancouver Island.

MEMORIAL SERVICES.

Tributes to the Dead Japanese Emperor Yesterday.

The services at the Japanese mission yesterday were of a memorial character, those in the morning being conducted by Rev. Mr. Kato, who paid a short tribute to the late Emperor of Japan from the standpoint of a Christian, showing how, during his reign, freedom in religious beliefs had come to be a recognized thing, and was supported by the Japanese constitution, which set this forth clearly in Article 17.

At the evening service, which like the morning service, was well attended, the minister once more recapitulated the virtues of the deceased ruler, pointing particularly to those qualities which might well be emulated by his subjects: his frugality and his diligence. The speaker concluded by referring to the tragic death of General Nogi, who, with Admiral Togo, stood in the estimation of the Japanese people next to their dead Emperor, and saying that at such a period in the progress of the island empire the incident had great significance and would leave a profound impression among the people of the Japanese kingdom.

Mr. Ishii also spoke at the evening meeting, dwelling particularly on the sympathetic and interested attitude which Mutsuhito had always taken in all matters regarding the welfare of his people and his empire—an interest which demanded the greatest patience and concentrated attention on the affairs of state. In connection with this Mr. Ishii quoted as an instance of the delicate situations which arose and which demanded the greatest tact on the part of the Emperor, the occasion on which the Crown Prince of Russia visited Japan and was attacked during his sojourn there by a fanatic policeman. It required all the diplomacy and tact on the part of the Emperor to prevent an international imbroglio over the affair, a personal apology having to be made before the Crown Prince's anger was dissipated.

The specially composed hymn which was first sung at the funeral services on Friday was again repeated on Sunday, the concluding hymn being sung to the air of "God Save the King."

MAY APPEAL TO COURTS.

Norwalk, Ohio, Sept. 16.—Statements that Mr. and Mrs. Harry Lavella, parents of the girl who was tarred and feathered and driven out of town, will appeal to the courts to have the perpetrators punished, have been received. Don Young, prosecuting attorney, said that unless complaint is made, nothing will be done.

It is learned that the tarring party, supposed to have consisted of women dressed as men, poured a bucket of paint on the nude body of the Lavella girl.

Fashion's Offerings at Gordons

Our Hats are prettier than ever this season. In style and design they are much more artistic than anything Dame Fashion has heretofore originated.

The possibilities of the new flat tri-cornered shape is exemplified in a splendid model outlined with a soft humidy quill and pheasant's breast. A black cavalier shape has a drooping ostrich plume which surrounds the crown and falls over the brim. Another stunning hat has a soft crown of white plush which also forms the brim, the edge itself being made up of black moline. The only trimming is magnificent white mount of real osprey. The white Paradise cockade is the stylish finish to a black velvet hat, whose upturned brim has a soft facing of moline.

These are meagre descriptions of only a few of our new Fall styles. To really appreciate them you must see them. Come in to-day.

TWEED HATS and ENGLISH READY-TO-WEARS

$1.50 to 12.50

AMERICAN SAILORS, in silk beaver, assorted colors.

$5.00 to 12.00

Specials in Afternoon Dresses

Very smart black and navy striped fancy VELVET GOWNS, trimmed with grey and white corded silk. Plain gored skirt with high waist line and corded silk girdle.

$25.00

PLAIN BLACK VELVET GOWN, daintily trimmed with net yoke and heavy lace collar. Finished with ruffles and lace at throat. Plain apron effect skirt introducing the new pleat effects.

$30.00

739 Yates — Gordons Limited — 'Phone 1391

Final National Haida Drawing

IS YOUR NAME WRITTEN HERE ?

Miss Alice Cook, first prize—Alert Bay, B. C.—Lady's gold watch; value $20.
Miss Annie B. Crisp, second prize—1606 Nelson St., Vancouver, B. C.—Lady's gold watch; value $20.
Mrs. George Wilson, third prize—South Granville St., Vancouver—Lady's gold watch; value $20.
Miss McBride, fourth prize—1513 Bank St., Victoria, B. C.—Lady's gold watch; value $20.
Mrs. William Cary, fifth prize—Agassiz, B. C.—Lady's gold watch; value $20.
Mrs. G. S. Kelly, sixth prize—2333 Main St., Vancouver, B. C.—Lady's gold watch; value $20.
Miss Keary, seventh prize—72 First St., New Westminster—Lady's gold watch; value $20.
Miss Craig, eighth prize—Royal Crown Soap Co., city—Lady's gold watch; value $20.
Miss H. G. Blankman, ninth prize—Dawson, Y. T.—Lady's gold watch; value $20.
Mrs. J. G. McDonald, tenth prize—Granby, B. C.—Lady's gold watch; value $20.
Mrs. Annie Yates, eleventh prize—343 Keefer St., Vancouver—Boy's school watch.
Mrs. H. Butler, twelfth prize—East Vancouver Heights—Boy's school watch.
Mrs. James Barnswell, thirteenth prize—1148 Johnson St., Victoria—Boys' school watch.
Miss May Godfrey, fourteenth prize—Suite 24, English Bay Mansion, Vancouver—Boy's school watch.
Mrs. William Cary, fifteenth prize—Agassiz, B. C.—Boy's school watch.
Mr. William Norman Bell, sixteenth prize—2220 Vine St., Vancouver—Boy's school watch.
Miss Agnes Wilkinson, seventeenth prize—3442 First Ave., New Westminster—Boy's school watch.
Mrs. Chris. Thornton, eighteenth prize—314 Seventh Ave., New Westminster—Boy's school watch.
Mrs. Alderic Lafrance, twentieth prize—Fraser Mills, B. C.—Boy's school watch.
Miss Mattie Mardersich, twenty-first prize—Port Guichon—Boy's school watch.
Mrs. Curtis, nineteenth prize—Government Printing Office, Victoria, B. C.—Boy's school watch.
Mr. George Green, twenty-second prize—Cassier Cannery—Handsome box of chocolates.
Mrs. J. M. Christie, twenty-third prize—Prince Rupert, B. C.—Handsome box of chocolates.
Mrs. P. J. Callahan, twenty-fourth prize—714 Harris St., Vancouver—Handsome box of chocolates.
Miss Mila Webster, twenty-fifth prize—141 Brunswick Ave., Toronto—Handsome box of chocolates.
Mrs. G. W. Allin, twenty-sixth prize—1027 Homer St., Vancouver—Handsome box of chocolates.
R. Parry, twenty-seventh prize—Royal Hotel, Vancouver—Handsome box of chocolates.
Miss Grace Richardson, twenty-eighth prize—Mary St., Victoria, B. C.—Handsome box of chocolates.
Mrs. J. H. Coping, twenty-ninth prize—Cor. Trimbly and Gilmour Sts., Vancouver—Handsome box of chocolates.
Mrs. J. J. McIntyre, thirtieth prize—Nelson, B. C.—Handsome box of chocolates.
Katherine E. Whiteman, thirty-first prize—Scottie St., Vancouver—Handsome box of chocolates.
Mrs. W. K. McLeod, thirty-second prize—Chilliwack—Handsome box of chocolates.
Mrs. Alexander Scott Mackay, thirty-third prize—1156 Pendrill St., Vancouver—Handsome box of chocolates.
Mrs. F. S. Simpson, thirty-fourth prize—Box 633, Red Deer, Alberta—Handsome box of chocolates.
Miss Ellen Jakes, thirty-fifth prize—986 Seymour St., Vancouver—Handsome box of chocolates.
Mrs. Fanny Noble, thirty-sixth prize—Port Essington, B. C.—Handsome box of chocolates.
Mrs. D. H. Marshall, thirty-seventh prize—440 Fourteenth St., New Westminster—Handsome box of chocolates.
Mrs. A. E. Reeve, thirty-eighth prize—1850 Fifth Ave., West Vancouver—Handsome box of chocolates.
Mrs. F. W. Flewin, fortieth prize—Naas Harbor, B. C.—Handsome box of chocolates.
Mrs. J. C. Bohle, forty-first prize—Hollyburn, West Vancouver—Handsome box of chocolates.
Mrs. S. Salmon, forty-second prize—540 John St., Victoria, B. C.—Handsome box of chocolates.
Joseph Akerman, forty-third prize—Salt Spring Island, B. C.—Handsome box of chocolates.
Miss Dora Fernan, forty-fourth prize—335 First Ave., West Vancouver—Handsome box of chocolates.
Mrs. T. J. Heard, forty-fifth prize—922 Burrard St., Vancouver—Handsome box of chocolates.
Mrs. H. E. Frimayne, forty-sixth prize—Prince Rupert, B. C.—Handsome box of chocolates.
Miss May York, forty-seventh prize—Ladner, B. C.—Handsome box of chocolates.
Mrs. J. Bamraw, forty-eighth prize—838 Pender St. W., Vancouver—Handsome box of chocolates.
Elizabeth McGer, forty-ninth prize—Edmonton, Alberta—Handsome box of chocolates.
Gorilon C. Lange, fiftieth prize—Port Simpson, B. C.—Handsome box of chocolates.

NATIONAL BISCUITS and HAIDA CHOCOLATES are the best, and are made in British Columbia by our own people.

Patronize your own industries, build up your own homes. Eastern Canada, England, France, Germany and the United States will take care of themselves, but no British Columbia goods can be sold to them while we are a dumping ground for their surplus.

Buy NATIONAL BISCUITS and HAIDO CONFECTIONERY and give employment to your own people.

National Biscuit & Confection Co., Ltd.

This is our final drawing, all Coupons are now null and void. National Biscuits and Haida Chocolates sell on their merits and price. If not equal or superior to anything on the market, return and get your money.

More Facts About McClary's "Sunshine" Furnace

—The Understudy of the Sun—

There's no dust nuisance about the "Sunshine"—when you rock down the ashes the dust is drawn up dust-flue then directly across to smoke-pipe where it belongs. Look at the illustration and remember to open both "Dust" and "Direct Draft" dampers—these simple devices make the "Sunshine" the cleanest furnace for the home.

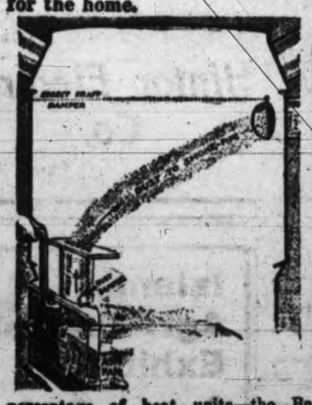

See the famous "cup joints" here—the frame of the ash pit—the two sections of the fire-pot and the dome all jointed together by our "cup joint."

There's a layer of asbestos cement in each joint—this unites all sections in a permanent way, yet leaves room for the expansion and contraction of the metal.

No wonder that this "Understudy of the Sun" is called the "Sunshine" furnace—Since it diffuses pure warm June air throughout the house.

You don't have to wear overalls when attending to the "Sunshine" furnace—It has a big roomy ash-pan. All the ashes are guided directly into the pan by ash-chutes. A minute or two performs the job. Yes, the "Sunshine" is the clean furnace.

The "Sunshine" Furnace burns either wood or coal. Coke, too, if you prefer it. The "Sunshine" distributes a greater percentage of heat units—the Baffle plates (a new McClary device) decidedly increase the heating efficiency of the furnace.

But—see the McClary agent of your locality. Ask him to show you all the features and exclusive devices which make the "Sunshine" Furnace worthy of the name—The Understudy of the Sun.

If you do not know the McClary Agent, write us at our nearest address and we'll forward you a letter of introduction by return.

LONDON
TORONTO
VANCOUVER
ST. JOHN, N. B.

McClary's

MONTREAL
WINNIPEG
HAMILTON
CALGARY

Sold by H. COOLEY & SON 434 Kingston Street

CADBORO GARDENS

The new Cadboro Bay Subdivision.

Every Lot a View Lot

The property has been divided into big fat double lots. Some of them are covered with fine arbutus and fir trees. On others there is orchard with the fruit hanging on the trees. Then there are some open lots that have been cultivated and are now in clover field. There is not a lot in the whole subdivision but has a delightful sea view. There is the bay, the Gulf of Georgia, and beautiful Mount Baker in the distance. The ships pass and repass, and all will be seen from the residences of those who build in Cadboro Gardens.

Don't forget when buying that

Our Lots Are Double Lots

Buyers are protected by building restrictions. The property almost adjoins the famous

Uplands Property

And will be just as good. Cadboro Bay will be the residential district de luxe for the elite of Victoria. That is the place to buy.

To view this property make an appointment, and we will drive you out in our motor car. Telephone to 3543 for particulars.

H. F. Pullen

2056 Oak Bay Ave.

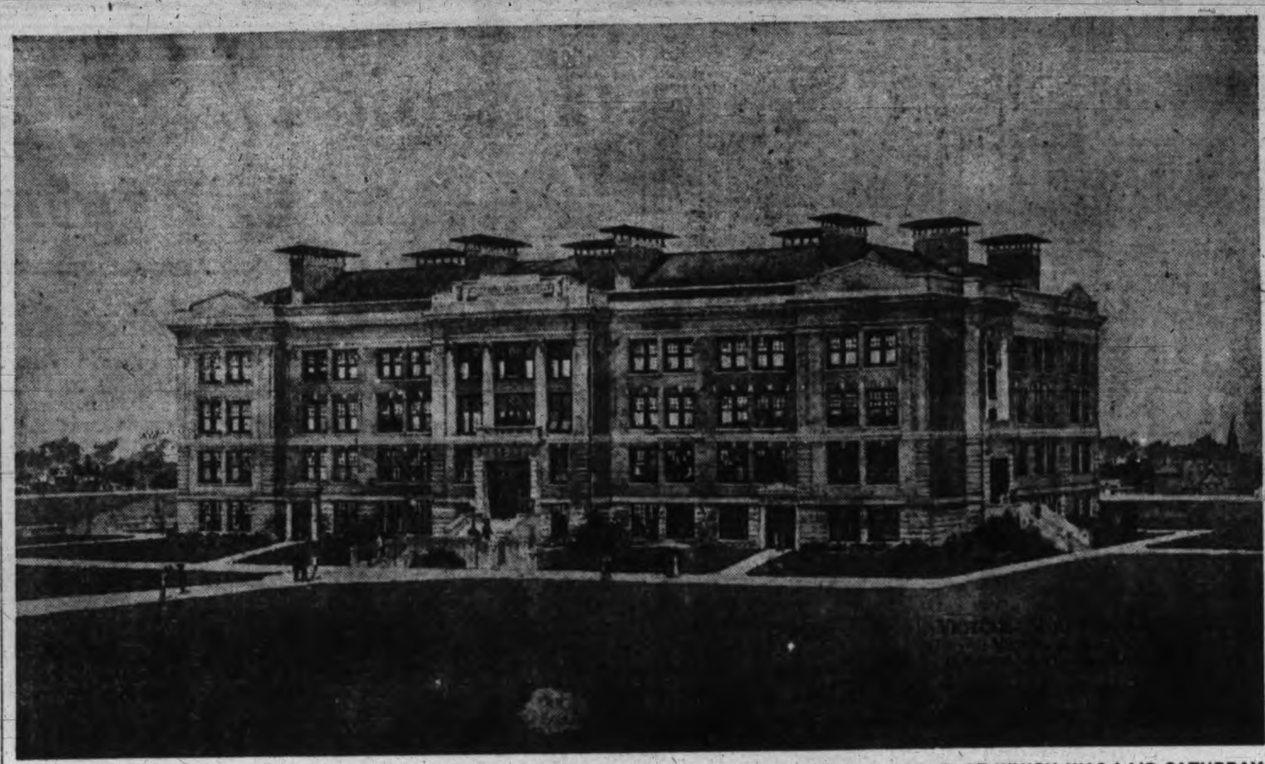

THE NEW HIGH SCHOOL AT THE CORNER OF FERNWOOD ROAD AND GRANT STREET, THE STONE OF WHICH WAS LAID SATURDAY AFTERNOON BY HON. DR. YOUNG.

LAY CORNER STONE OF HIGH SCHOOL

MINISTER OF EDUCATION PERFORMS CEREMONY

Dr. Young on Modern Educational Progress in British Columbia

A large gathering assembled round the temporary platform at the northeast corner of the new High school building on Saturday afternoon, when the minister of education, Hon. Dr. Young, laid the foundation stone of the building. Among those on the platform were noticed Mrs. Young, George Jay, chairman of the school board; Trustees P. J. Riddell, Capt. McIntosh, W. E. Staneland and A. B. McNeil, Superintendent of Schools E. B. Paul, Inspector of Schools Gordon, Mrs. Jay, Mrs. Wood, Mrs. Gordon, Mrs. Staneland, Munro Miller (representing the Saanich school board), Mr. and Mrs. R. L. Drury, Aldermen Baker and Dilworth, William Marchant, Principal S. J. Willis, and members of the High school staff, Principal J. M. Campbell, of the North Ward school, and Principal Ernest Campbell, of the Sir James Douglas school, Supervisor of Singing H. J. Pollard, William Henderson, J.P., U. S. Consul A. E. Smith, Rev. E. G. Miller, and F. H. Fatt, Mrs. Miller, Revs. John Robson, W. Leslie Clay and Thomas Green. C. Elwood Watkins, architect of the building, and Dinsdale & Malcolm, the contractors were also on the platform. Mayor Beckwith was at another function and so was prevented from attending. The cadet corps, with their band, under Major J. Dowler, Captains Yuill and Graves, and Lieut. Brown, and the instructor (Major Mulcahy), made a smart appearance in front of the platform.

Chairman's Welcome.

After the opening prayer by the Rev. W. Leslie Clay, the chairman, George Jay, made a few brief introductory remarks, in which he stated that after only ten years they were assembled to lay the foundation stone of another building for a High school, which was a proof of the development of education in the city and of the wise judgment of the citizens in voting funds for the construction of the building. (Applause.) He felt also that the building when constructed would be a credit to the architect.

Superintendent Paul then came forward with the casket containing the usual mementoes, which was safely placed in the cavity within the foundation stone, and this was then lowered into position.

After declaring the stone well and truly laid with the silver trowel presented to him, Hon. H. E. Young stepped forward and said in part: "Mr. Chairman, Ladies and Gentlemen: Some ten years ago a similar ceremony was held in Victoria, and the corner stone of the first High school in this city was laid, and I am happy to say that my brother, Judge Young, presided over that gathering. To-day I have the honor to lay the corner stone of the second High school in this city. A comparison in the size of the building is sufficient to impress upon us the great growth that has taken place in our city in the way of accommodation for our school children. The figures we have on record at the department of education have emphasized this great growth that has taken place, and I am pleased to say that the figures which will be embodied in our report for 1912, and which have not yet been given to the public show a greater increase in Victoria during the past year than at any time during the last ten years. The increase has been mainly in the last three or four years, and if the rate of increase continues the High school accommodation will have to be duplicated within ten years. Last year in the province at large there was an increase of ten per cent in the number of pupils, and to-day the school children of British Columbia number in round figures 90,000. Ten per cent is about what we should expect in the distribution of pupils in the different centres, but, of course, some centres do not maintain the general average, so that these figures do not give credit for the actual increase in populous centres, and I am pleased to say that Victoria has a little over 12 per cent. We have in the schools of Victoria 4,471 children, which does not include the number attending at the High school here. With this present rate of increase I should like to be able to show this time next year an increase of between five and six hundred. (Applause.)

"I think my prediction is a very conservative one. The educational facilities of this city rank second to none in this province and in the Dominion of Canada. The men who are devoting their time and energies and efforts without any hope of remuneration, simply hoping for the reward in seeing the success of their efforts, are largely responsible for the impetus given to educational matters. They have set an example for the province and for the Dominion, and they have to be thanked for the splendid and efficient schools which you have in Victoria city today. (Applause.)

"I would like in passing, as minister of my department, to pay a tribute to Mr. Willis and his staff. Ships show by what carpenters they were built. In examinations we have no reason to be ashamed of the results which have been obtained in competition with other cities, and we should be proud of the high standard to which the schools have been raised.

"A good deal has been said of late about the university of British Columbia and its progress. It is the intention of the government, and it will be to our own interest in the higher education of the province, to try to make that university the very best possible expression of the human mind. We must not overlook these things in striving after the best instructors and facilities, and it matters nothing how wealthy we make our university, unless we can get the right calibre of students, who will be equal to the facilities we have given them. (Applause.)

"Our university otherwise will fail, and is bound to fail, unless we maintain the standard that has been set in the public and high schools. When the boys get through the schools an age is reached when their character is practically formed. But the teachers of British Columbia are just as truly the cornerstone as this stone I am now laying, and of them British Columbia may well be proud. I also thank the trustees who are devoting themselves to education in this province, and I hope their efforts will be crowned with success.

"I hope the government will be able to do something to erect that topstone to education of which you will be justly proud."

After the stone was put in place by the contractors and their assistants, Rev. H. A. Carson offered the benediction, and the gathering closed with the National Anthem.

The inscription was as follows:

This stone was laid
by
The Honorable
HENRY ESSON YOUNG, M.D., LL.D.,
Minister of Education,
September 14, 1912.

In the stone cavity was placed a box containing the illustrated report of the board for 1912, recently published, current issues of the daily papers, and coins of Canada in circulation.

A notable witness of the ceremony was this year's silver medallist, John Stevenson.

AVIATOR KILLED.

Howard Gill Meets Death When Airships Collide.

Chicago, Sept. 16.—Aviator Howard W. Gill, of Baltimore, was fatally hurt on the aviation field Saturday night. George Mestach, of France, whose monoplane collided with Gill's biplane when they were participating in a race, 75 feet in the air, was picked up unconscious, but later he revived and his condition was found to be not serious. Gill died in an hour after the accident.

At the hospital, Mestach was able to talk. "'I was going at top speed in my monoplane to win the 12-mile race,' he said, 'when looking behind, I saw Gill in his Wright biplane turning around a pylon and rapidly approaching me, a few feet below. I jerked my elevator, thinking to give him ample space to clear me beneath. From the cockpit of my monoplane I was unable to get a good view of just what was happening, but it seems that Gill driving straight ahead hit my understructure.'"

Gill had a premonition of an accident. Just before he entered his machine and started he called to a friend to throw him a heavy oil coat which the man was bearing.

"I'm liable to bring back some blood on this," said Gill with a laugh, as he slipped it on.

The friend jokingly remarked: "Gill is as safe in those machines as if in a bus on the ground."

To which Gill replied: "When you go up you can never tell what shape you will be in when you come down."

Ten minutes later Gill's mangled body lay beneath the wreckage of a machine.

Darkness was said to be primarily the cause of the accident.

Mestach said just before the monoplane race was to start he protested to the officials of the Aero Club of Illinois against racing in darkness, but the start was called and he went up.

The Politician—"What is the next question to bring before the people?"

The Voter—"They have had questions enough. What they want is a few answers."

WAS AIDE-DE-CAMP TO THE EARL OF MINTO

Major A. C. Morrison-Bell Revisits Canada — Is Great Hunter and Mountaineer

Travelling with Rt. Hon. Walter H. Long, the distinguished Unionist leader, is Major A. C. Morrison-Bell, the Conservative member for the Honiton division, Devonshire, since 1910, who occupies a seat in the Imperial House along with his twin brother, Capt. E. F. Morrison-Bell, who in 1908 won a sensational victory in Mid-Devon.

The gallant major is well known to many Canadians, for it was he who was A. D. C. to General Hutton in 1898 and 1899. He accompanied the first Canadian contingent to South Africa in command of the Maxim gun squad, and was A. D. C. to the Earl of Minto from 1900 to 1904. He was always known as Capt. Bell while in Canada before, but his real family name is the one with the hyphen, his father being Sir Charles William Morrison-Bell, a wealthy landowner of Northumberland and Durham.

His political hobby is redistribution, which he rides with all the zeal that is characteristic of every project he takes in hand. His military career has been exceptionally brilliant. A product of Eton and Sandhurst, he specialized in rifle shooting at an early age and did a great deal towards developing target practice as a recreation in the Brigade of Guards.

For a number of years Major Morrison-Bell was adjutant of the great rifle camp at Bisley, and as such made the intimate acquaintance of many officers of the Canadian militia before he first came to the Dominion. When Lord Roberts undertook the organization of the Society of Miniature Rifle Clubs in Great Britain, Major Morrison-Bell was selected as organizing secretary to assist him, and did much useful work in that connection. Since he was last in Canada he has acted in many diplomatic missions, being King's messenger for the foreign office to Berlin, Constantinople, St. Petersburg and Vienna, so that, altogether, he has had a very interesting and varied state service.

A keen sportsman, Major Morrison-Bell is particularly devoted to hunting and mountaineering; in the latter connection he is a member of the famous Alpine Club. He expects to do some climbing in the Rockies during his present visit. During his residence in Canada he usually managed each autumn to get in a moose hunt and roughed it in the woods with the best of them.

"THE BEST IN THE WEST"

New Westminster, B. C.

PROVINCIAL EXHIBITION

QUEENS PARK

October 1, 2, 3, 4 and 5, 1912

$60,000 in Prizes and Attractions $60,000

Largest and best Agricultural, Horticultural and Floricultural Exhibition in Western Canada.

SECOND ANNUAL HORSE SHOW

Special Prizes for Horses, Cattle, Sheep, Swine and Poultry.

High class attractions, world's championship lacrosse, provincial championship athletic events, Scottish games and an abundance of first class music.

T. J. TRAPP, President

D. E. MACKKENZIE, Mgr.-Sec.
Box 311, New Westminster, B. C.

TO THE CITIZENS OF VICTORIA

We are now offering you a bona fide proposition, not a speculation, but an investment. "Shares in the Port Hammond Lumber Company." The last week for the purchase of stock in the

Port Hammond Lumber Co. at $110

After which stock will be held at $135.00.

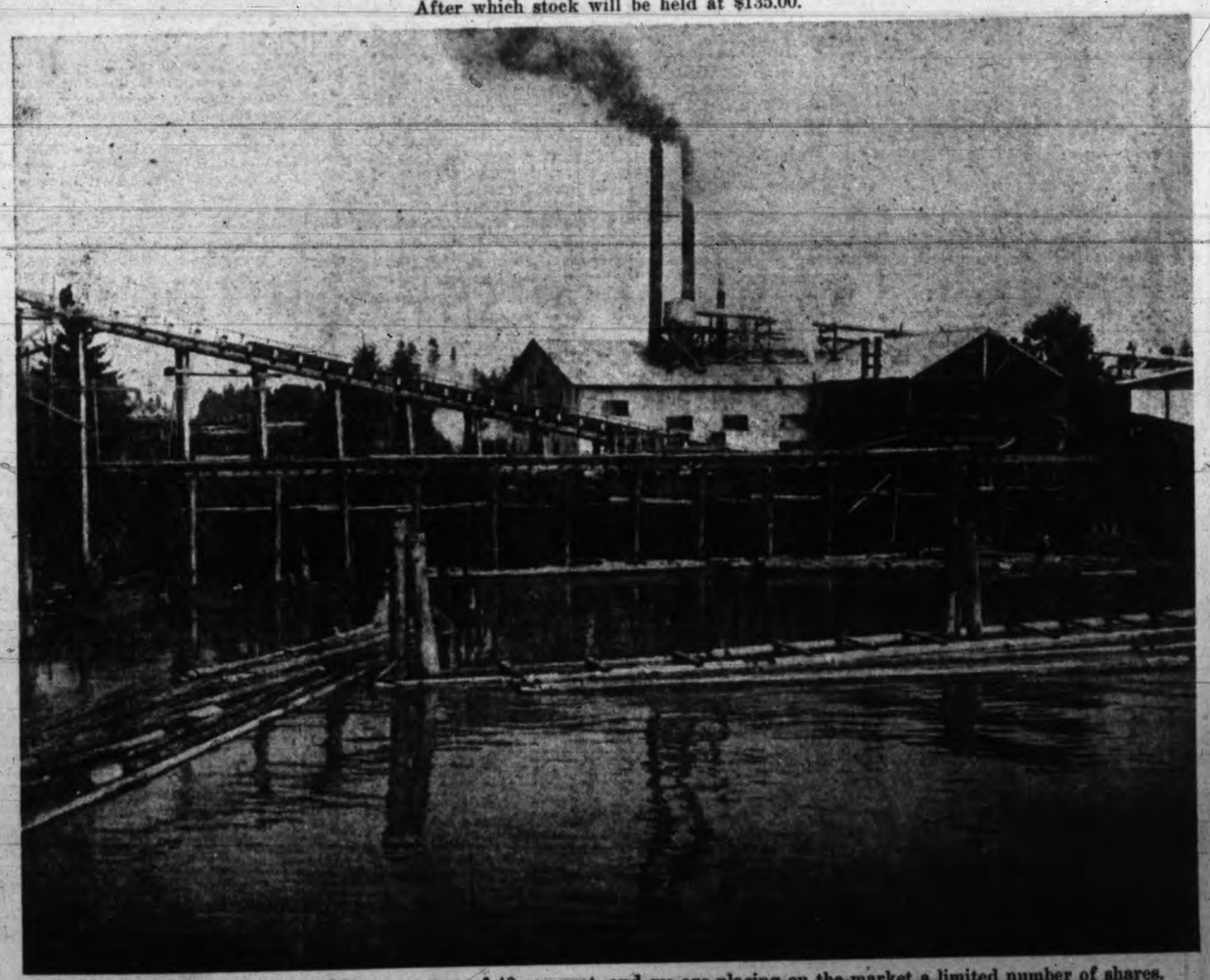

The above plant is to-day making a revenue of 40 per cent, and we are placing on the market a limited number of shares.

We invite those that are interested to call at room

308 Dominion Hotel

For further particulars.

Visitors in Victoria Just Now

Should make it a point to see this beautiful property. The ablest men who have visited Western Canada—men from all parts of the world—have had no hesitation in forecasting a great future for Victoria as a residential city. Victoria and Vancouver Island will, among other considerations, be the playground of Canada, and indeed, of the United States as well. Consider how Los Angeles grew. Victoria will grow bigger and more rapidly. Victoria is growing now at a tremendous pace. One of the soundest and most profitable investments that can be made to-day is an investment in first class residential real estate in this city.

Spare Half An Hour And See "Highlands" At Our Expense

An Investment Here Now Will Net You Profits Sufficient to Pay Twice the Cost of Your Tour

Face These Facts---Cadboro Bay Marks Victoria's Most Desirable Residential District

Mr. John C. Olmsted, of Brookline, Mass., considered one of the world's foremost experts on landscape architecture, said in his exhaustive report on the famous "Uplands," which he laid out, that facts showed that the Cadboro Bay region enjoyed an even more salubrious climate than did Victoria proper, despite their comparative contiguity. "Highlands" is right in the heart of the beautiful Cadboro Bay region. It lies on the gentle slope that extends to the beach, and has an elevated position of remarkable value. The view takes in "Uplands," which lies below and sweeps the adjacent countryside, the beach, the Bay, the Gulf of Georgia and the Olympic Mountains far beyond. The elevation insures pure air and freedom from epidemic. The lots are cleared of small growth, but have lovely oak shade trees. There is no rock, and the soil is deep and rich.

The Extension of the Electric Line on Cadboro Bay Road

Will serve "Highlands" residents admirably. Other improvements are under way. There is no other property to compare with this for the money. A few hundreds dollars now will make you a splendid profit or provide the site for a magnificent home.

Quarter Acre Lots, Ready to Buiid on, $850 and Up

One-tenth Cash and One-tenth Quarterly—One-fifth cash, 6, 12, 18, 24 and 30 Months—Quarter Cash, 1, 2 and 3 Years.

LET US TAKE YOU OUT TO-DAY—NO OBLIGATION TO BUY—MOTORS FROM OFFICE EVERY HOUR—BEAUTIFUL SCENERY—MAKE IT TO-DAY

BENSON & WINSLOW

Phone 2151 — 1202 Douglas Street

If You Cannot Call Send the Coupon Right Away

Benson & Winslow,
1202 Douglas Street,
Victoria, B. C.

Please send me full particulars of "Highlands" free and without obligation.

Name .....

Address .....

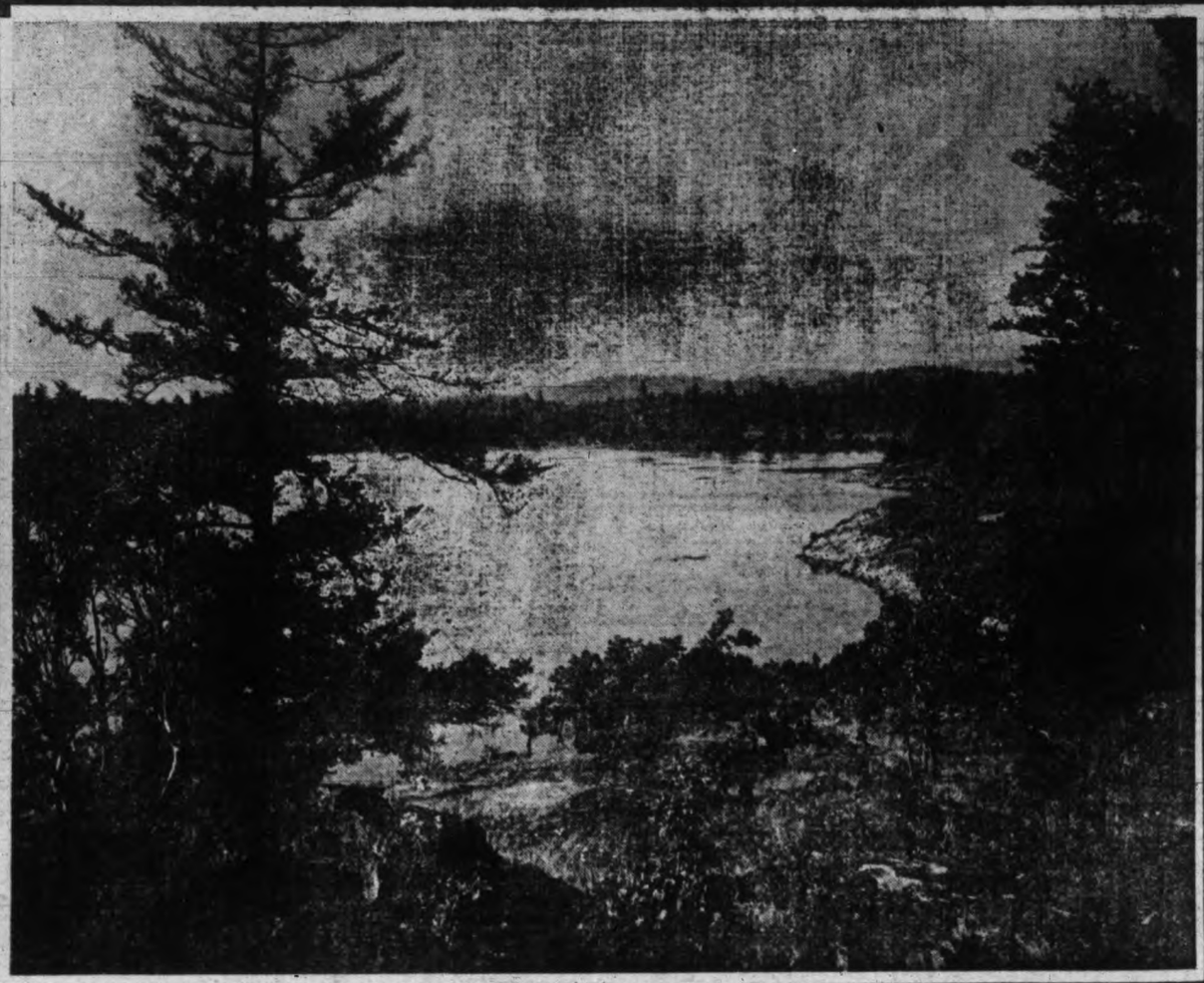

Beautiful Portage Inlet

Charming Waterfront Homesites

There are many subdivisions on the market but there is only one

GROSVENOR PARK

All the advantages of attractive surroundings, beautiful views, grassy lots, shady oak trees that all combine to make this one of Victoria's ideal homesites. Boating, swimming, all the seaside attractions at your own door.

On the Burnside Road, just seven minutes from the car line. Each lot has waterfront privileges, large size lots, 66 foot roads, and a public road leading to the waterfront. This is undoubtedly the cheapest property on the market. You will be sorry if you don't see Grosvenor Park, as the lots won't last long. Our autos are at your service.

Inside and Corner Lots

From $350 to $750

Large Size Waterfront Lots

From $1,250 to $1,550

Terms One-Quarter Cash, Balance 6, 12, 18 and 24 Months.

Currie & Power
1214 Douglas St.
Phone 1466

Stewart Land Co. Limited
101, 102 Pemberton Blk.
Phone 1381

CONSULTING ENGINEER RETURNS TO VICTORIA

Excavations Near Centennial Church Form Subject of Warning

Consulting Engineer Wynn Meredith having returned to the city in connection with the Sooke Lake contract, an early report on the position is expected from him.

Meanwhile at the council meeting this evening Alderman Cuthbert's motion for a committee to draft the by-law defining the water commissioner's duties, and appointing the city engineer to that position will come up for approval.

Two by-laws with reference to the issue of treasury certificates in connection with the waterworks loan are posted for introduction this evening at the meeting.

The city engineer has been in communication with the Westholme Lumber Company with reference to the excavation at the Centennial church for the pipe line from Sooke. The company's work people have opened a trench near the foundations of the tower which is believed, in the opinion of the church trustees, to jeopardize the safety of the edifice, and to prevent any untoward incident the engineer has suggested that the section should be particularly heavily timbered, and that the pipe should be rushed on that portion of the road as soon as possible so that the situation may be relieved. It is, however, not thought there is any fear of a slip while the dry weather lasts, but the position would be reversed in case the rainy season set in early.

EXHIBITION WEEK

IS NEAR

Soon Victoria's Annual Fair will be in full swing, and the prospects are that it will be a record breaker in point of attendance and class of entertainment.

24th to 28th inst.

Are the Dates

Horse Show, Horse Races, Dog and Cat Shows, Acrobatic Performances are some of the features announced.

The Educational Departments of Agriculture, Horticulture, stock, etc., will be exceptionally fine.

Friday will be a public school holiday, when the children will be admitted free of charge.

General Admission, 50c
Children 25c

B. C. Agricultural Ass'n.
Phones 2343-2344
GEORGE SANGSTER,
Secretary.

The ADVANCE MAN

Coming This Week.
Wednesday—"The Heartbreakers."
Thursday, Friday and Saturday, with matinee—Gilbert & Sullivan Festival Co.

"The Heartbreakers."

The management of the Victoria theatre take great pleasure in announcing that on Wednesday they will offer Manager H. Singer's best and latest musical comedy the "Heartbreakers." This will be the second season of this successful musical play and also will be the second year for the appearance of Mr. George Damerel as a star. Mr. Damerel with his pleasing personality, clever singing and graceful dancing, has become a favorite with the theatre-goers all over the country. He was last seen as the Prince in the "Merry Widow." There are any number of songs hits in the piece and "Your Eyes, Your Smile and You," sung by Mr. Damerel in the second act is whistled all over the country. Especial attention has been paid to the chorus and a large and pretty bevy of girls that all of the Singer shows are noted for are carried.

Gilbert & Sullivan Festival Co.

An engagement unprecedented in the annals of local theatrical history is announced at the Victoria theatre for September 19, 20, 21, when the Gilbert & Sullivan Festival Co., which includes DeWolf Hopper, Blanche Duffield, Eugene Cowles, George MacFarlane, Arthur Aldridge, Kate Condon, Viola Gillette, Arthur Cunningham, Alice Brady, Louis Barthel, and the New York Casino chorus of fifty-six people and an augmented orchestra, will be seen in a revival of the most popular of Gilbert & Sullivan's work, which includes "The Mikado," "Pinafore," "Patience," and "The Pirates of Penzance." This remarkable organization is identically the same that but recently concluded a record-breaking engagement at the Casino theatre, New York, which playhouse has been the birth-place of every one of these revivals since they became operative two years ago.

The Gilbert & Sullivan Festival Co., counting principals, its chorus and the orchestra, together with the heads and various assistants of the different mechanical departments, which numbers in all one hundred and ten persons, make all their journeys by special train. This train consists of three standard Pullman drawing-room cars, one tourist car, three baggage cars, one dining car and one observation car, making in all a train of nine cars. In this train the company travel from city to city, naturally only the largest cities being included in their tour, as it would not only be impossible, but profitless for them to play any of the small towns, and their special train has right-of-way over all others during their time of travel.

The following repertoire has been arranged for the presentation of these different operas: "The Mikado," on Thursday evening; "Patience" on Friday evening; "Pinafore" at the Saturday matinee and "The Pirates of Penzance" on Saturday evening.

The PASSING SHOW

The Empress Theatre.

Henry Brooks and company, including Katherine Clinton and Thos. Carroll, present the feature attraction at the Empress theatre this week, a sketch which offers great scope for the excellent character work of that well known player, Mr. Brooks. He offers an amusing sketch entitled "The Old Minstrel Man." The part taken by Mr. Brooks is that of a deaf old minstrel, and his work in the role shows his great capabilities as a character player. It is a pretty piece with much pathos and comedy, and has a good moral. Henry Brooks was formerly engaged in legitimate work, making his last appearance in Faust.

With songs and impersonations Thomas Potter Dunne gives an amusing number on the good bill provided for this week. Mr. Dunne, who is a dialect singer of no mean ability, seems likely to duplicate the success he achieved when on his former visit over the Sullivan & Considine circuit. He includes some good comedy work in his act.

Dancing as she plays the violin, Mlle. Musette offers an interesting contribution to the bill. She is a capable musician and has a well-selected repertoire which includes both classical and popular music. Added zest is given to the act by the singing of an assistant who occupies a box, and suddenly replies to one of the song numbers from the stage.

With a troupe of ten trained canines, mostly poodles and a few fox terriers, Madame Busse offers a good animal act. The dogs have been highly trained and are seen in a number of amusing tricks. It is likely that this act, which is up to the usual standard of the animal performances seen on this circuit, will find much favor with the children at the matinees.

Two good hard shoe dancers are O'Rourke and O'Rourke, who present a lively dancing number. The two dancers are among the best of their class of entertainers seen here.

By special request the management has arranged for the production again this week of the striking film depicting a series of scenes during a fox hunt in England.

Majestic Theatre.

The programmes for Monday and Tuesday will be found par excellence in quality, "An Trabian Tragedy" is a powerfully, affecting story of Egypt, with much that is beautiful in the way of scenery. It is also highly instructive, because the producer has been careful to make his sets and his scenes typical. "Heaven Avenges" is an extraordinary biograph drama. There are strong scenes. The strongest is the final, where the betrayed wanderer has come back to the home and, to her surprise, the opened arms of her father, also, to her greater surprise and her deep joy, the extended arms of the old lover. "Pathe Weekly No. 35." This week's topical opens with a picture of a burning dock in New York city. It is very exciting. There are some excellent views of troops in review which are thrills in a measure. There is also a picture of a remarkable horse race, besides many other items of interest. "Wanted, a Sister," is a good comedy, revolving around a clever female impersonation.

WEATHER BULLETIN.

Daily Report Furnished by the Victoria Meteorological Department.

Victoria, Sept. 16.—5 a. m.—The barometer is falling over the northern coast and showery weather may extend to this district during the next thirty-six hours. The weather is fine in the prairie provinces, and sharp frosts have occurred in Alberta and Saskatchewan.

Forecasts.

For 36 hours ending 5 p. m. Tuesday.

Victoria and vicinity—Moderate to fresh southerly winds, generally fair, followed by showers.

Lower Mainland—Light to moderate winds, generally fair, followed by showers.

Reports at 5 a. m.

Victoria—Barometer, 29.96; temperature, 50; minimum, 50; wind, calm; weather, clear.

Vancouver—Barometer, 29.98; temperature, 48; minimum, 48; wind, calm; weather, clear.

Kamloops—Barometer, 30.06; temperature, 46; minimum, 46; wind, 4 miles E.; weather, clear.

Winnipeg—Barometer, 30.16; temperature, 48; minimum, 46; wind, 8 miles E.; rain, .01; weather, cloudy.

Victoria Daily Weather.

Observations taken 5 a. m., noon and 5 p. m., Saturday:

Temperature

Highest	78
Lowest	57
Average	67

Bright sunshine, 9 hours 54 minutes.
General state of weather, fine.

Observations taken 5 a. m., noon and 5 p. m., Sunday:

Temperature

Highest	78
Lowest	53
Average	65

Bright sunshine, 10 hours.
General state of weather, fine.

Regina, Sask., Sept. 16.—Daniel Ehman and John Schuman narrowly escaped with their lives when the gas tank in the house of Ehman exploded with terrible force, badly wrecking the house and severely injuring both men. At the time of the explosion, which was caused by the breaking of an improvised gas tank, the men were engaged upon an invention in connection with automobiles and which it was hoped to have completed during the next two weeks.

STEEDMAN'S SOOTHING POWDERS FOR CHILDREN

RELIEVE FEVERISH HEAT, PREVENT FITS, ETC. and preserve a Healthy state of the Constitution. These Powders contain NO POISON.

WHERE MEN gather for social relaxation—in College Hall or in Clubdom, in bachelor or in benedict assembly, the question of clothes quality is ever a factor.

May we show you the new Semi-ready garments for Fall and Winter? It's a great pleasure always to see and to show things so finely made, so artistically conceived.

You will wonder, as others do, how we can sell such beautifully tailored garments for $15, $20, and up to the purest and finest woollen fabrics of England at $25, $30 and $35.

Semi-ready Tailoring

MEARNS & FULLER,
Corner View and Douglas Streets

BURNSIDE
CARLINE SUBDIVISION

More Than Half Sold and Going Strong

Among the first buyers of this property was Mr. C. D. Clinton, rated as one of the shrewdest real estate men on the Pacific Coast. Mr. Clinton stated to us that he believed that "Burnside Carline" was a first class buy because it was close to a fast-growing city. IN THE PATH OF THE MOST RAPID DEVELOPMENT, situated on an electric car line which would revolutionize the character of suburban Victoria; the prices were very reasonable and the terms were easy to meet. He bought one lot first and then took several more.

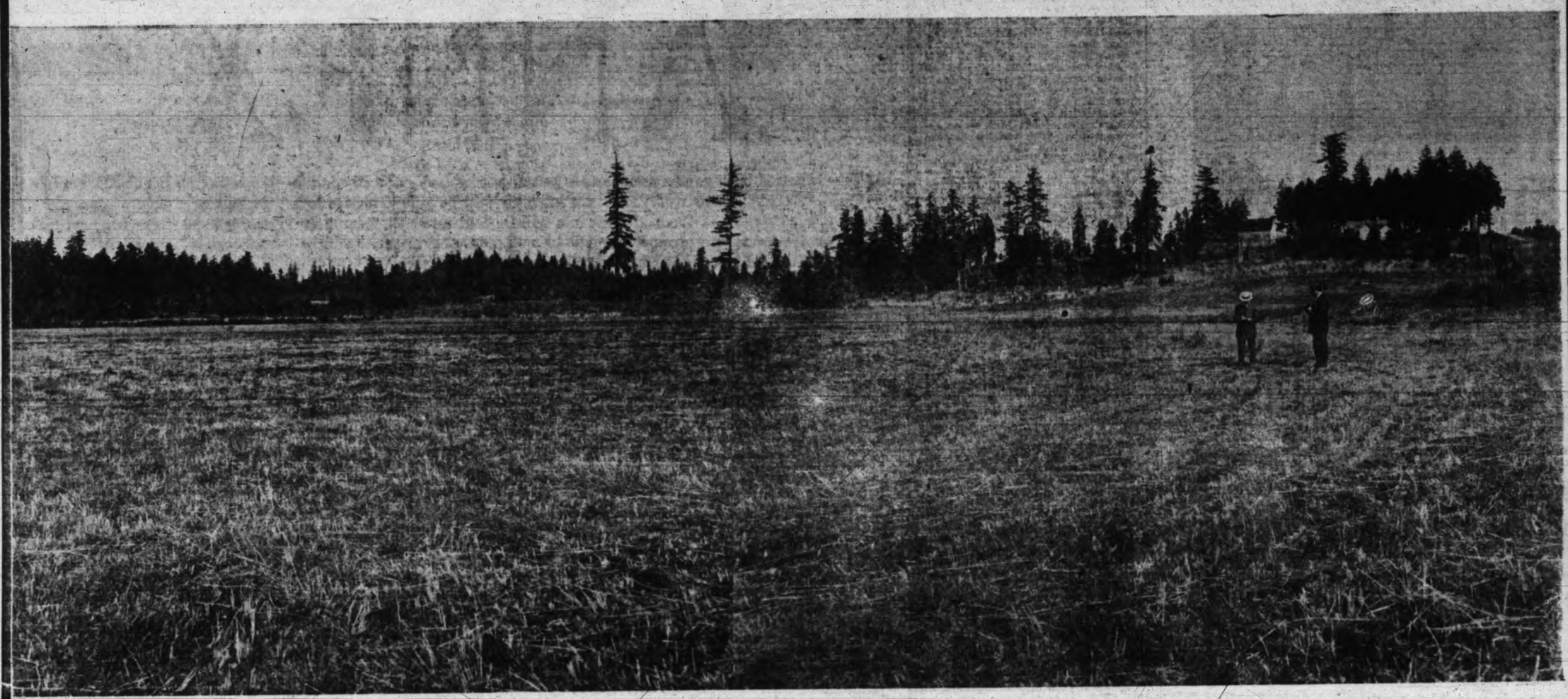

One Very Interesting Feature

Of the sale of this property is the fact that almost every one of the customers who have taken lots by reason of the newspaper advertising, has brought in one or more friends, who, after seeing the subdivision, have bought also. "Burnside Carline Subdivision"

Is Not a Second "Uplands" But—

It IS a first class, honest investment for those who are not able or do not care to tie up more than a few dollars in Victoria real estate. Victoria is growing faster than any other city in Western Canada to-day, bar none. It will continue to grow at this pace because it is becoming better known daily. Everyone knows that a new street car line through a rich suburban district brings rapid development in its wake. It has been so everywhere else; it will be so here. The Saanich Electric line will be in operation January 1, 1913. Don't you see that NOW is the time to buy on that car line? You must realize that values will soar as soon as the first car runs.

Here's What "Burnside Carline" Offers You

A lot measuring 50x138 to 50x139, 15 minutes from City Hall by electric. Level, clear, rockless, rich, black bottom land now under cultivation, two blocks from new car line, school one block away, churches and stores near by. Saving of 50 per cent in living expenses.

MINIMUM TAXES—NO BIG IMPROVEMENT ASSESSMENTS—EASY TERMS

PRICES FROM $250 TO $500

Big Generous Lot for $25 to $50 Down and Just $10 a Month

LET US TAKE YOU TO SEE THE LOTS—MOTORS EVERY TWO HOURS. NO CHARGE AND NO OBLIGATION TO BUY. BRING YOUR FRIENDS—BUT DON'T DELAY.

A. T. FRAMPTON & CO.

727 FORT STREET — Autos to Property Run Regularly — PHONE 1658

DEAN DOULL IS BACK FROM THE OLD LAND

A hearty welcome was accorded Very Rev. the Dean of Columbia, Mrs. Doull, and their children, on their return to the city on Saturday afternoon after an absence of several months in England. Among those who were at the wharf to greet them on their arrival were Bishop Roper, H. O. Litchfield and H. H. Woolison, churchwardens; the chancellor of the diocese, Lindley Crease, and the following members of the church committee: Messrs. Arthur Crease, E. H. Hiscocks, H. S. Crotty, G. Hodgson, E. B. Taylor, and A. J. Dalzain. At the deanery the cathedral branch of the Women's Auxiliary, headed by the vice-president, Mrs. E. H. Hiscocks, met the returned travellers and presented Mrs. Doull with a bouquet of pink carnations, another

VERY REV. DEAN DOULL

welcome awaiting them in the deanery, which had been brightly decorated with flowers by the ladies of the auxiliary.

Both the dean and Mrs. Doull expressed themselves as being glad to be back in Victoria once more. During his absence in the Old Land the dean had an opportunity to see the trend of public feeling on church matters, and had noticed a growing sympathy between the leaders of the church for the laboring classes. The church had still a very strong hold over the people, and the Welsh Disestablishment Bill was a potent factor in the unpopularity of the present government in England.

While in England Dean Doull was present at the annual meeting of the B. C. Church Aid Society, which was held in July at Westminster, among the speakers being the Bishop of London, who will shortly visit Victoria, and Bishop Perrin, the dean himself addressing the gathering. He was present at a meeting of the Representative Church Council, a gathering of the different houses of the convocations of Canterbury and York, when, on the first day of the great dock strike debates were held having particular reference to the labor disturbances. The Archbishop of York, the Bishop of Winchester, and the Dean of Worcester had all spoke on that occasion, in their addresses evincing the strongest sympathy with the laboring classes and the great disabilities under which they labored.

British Columbia, he said, was the cynosure of all eyes, and everywhere he went the dean was questioned by people who wanted to learn more about this country. The British Columbia Church Aid Society and the Archbishops' Western Canada Fund had been more successful in collecting money than in getting workers, and at the present time there was a conspicuous paucity of candidates for holy orders.

A large congregation was present yesterday morning at Christ Church Cathedral, when the dean occupied the pulpit.

REPORTING UPON FIELD IN CHINA

SALVATION ARMY MAY BE ORGANIZED

Colonel Lamb Returns From Orient After Mission of Investigation

Colonel Lamb, international secretary for immigration at the Salvation Army headquarters, London, arrived yesterday from the Orient on the Empress of India, and spent the day in the city. He was met at the wharf by Brigadier Burditt, of Toronto, and Ensign Macdonald, of the local corps.

The colonel has been in China in connection with the organization of the Army in the Celestial Empire, the present occasion being regarded as the psychological moment for the work to be set on foot in the new republic. General Booth, Colonel Lamb told a Times man yesterday, was anxious to see a commencement made which would be the inauguration of a great movement, and strangely enough the colonel was in negotiation in Pekin when the news came of the passing of the veteran head of the army.

"There is, however," he said, "another reason why we had to take into consideration the position in China immediately. There has been growing up a native movement known as the Eastern Salvation Army, the ideals and objects of which we desired to analyze, to see if they approximated to those of the Salvation Army. If the objects are found to be sufficiently Christian to be acceptable to the international code we shall be glad to absorb the native movement.

"While I am not in a position to discuss the report which I shall make on the subject to headquarters, as upon that report will largely depend what action is taken in connection with the foundation of the Army in China, there is one thing which has been forced largely upon my view while there, and it is that Christian missionary work in China will have to be effective and direct if the Chinese are not to grow up with a materialistic attitude to life such as resulted with Japan. The progress of the Japanese was so great that it more than kept pace with their development along Christian ideals.

"I proceeded to Korea, and arrived in Seoul the last day of the trial of the conspirators for the supposed assassination of the governor-general. I do not care to give my impressions of the trial, although I formed definite ones at the time, as the Japanese are very susceptible to criticism, and resent observations by foreigners about their customs and procedure. The work of the Army in Korea is going on well, and our institutions are developing.

"In Japan I took an opportunity of examining into the work in progress in some of the principal centres, and find also material advance to be reported. Our work in the Orient, so far as it has gone, is excellent and we believe great changes will be the rule in the near future."

Colonel Lamb came through from London by the Siberian railway, and says that the Russian authorities are keeping a stringent lookout for espionage. He was stopped two or three times himself for taking photographs en route. There is a good deal of activity along the last three hundred miles of the line, in spite of the unsettled political conditions in Manchuria.

The colonel will carry through some immigration work in the west before returning to England. As one of the ablest officers of the headquarters staff in London, his visit to the coast is of special importance in Salvation Army annals.

FIRST MUNICIPAL POLL IN ESQUIMALT TO-DAY

Resident Property Owners Choosing Councillors and School Trustees

Polling is taking place to-day at the Soldiers' and Sailors' Home, Esquimalt road, for the first municipal council of the district of Esquimalt. A. B. Ellis is acting as returning officer. For the council, six to be elected, the official candidates are Col. Peters, R. A. Anderson, G. F. Matthews, J. S. McAdam, J. T. L. Meyer and C. A. Rea, and unofficial J. F. Mesher and George J. Cook.

For the five seats on the school board there are seven nominations, namely, Mrs. Birch, Lieut. Mulcahey (a former member), Rev. W. W. Bolton, Leonard Tait, F. Guest, George Robson and Bertram Mantrop.

Polling takes place between the hours of nine and five o'clock, and the electors are resident property owners who have registered. Nearly half the electorate registered are women voters.

The announcement of the result will depend on whether the block vote, which is expected, materializes. It is expected there will be a large vote for the official council candidates, and that the poll for school trustees will be more scattered, which, of course, will cause a delay in counting.

An effort to have the letters patent altered to extend the time to 7 o'clock was ineffectual, on an appeal to the deputy attorney-general.

BISHOP RUDOLPH SPOKE LAST NIGHT

EMINENT DIVINE IS VISITING THE CITY

Preached Morning and Evening Yesterday in Reformed Episcopal Church

Rt. Rev. L. Rudolph, of Philadelphia, the eminent divine who was consecrated bishop of the Reformed Episcopal church in the early part of 1909, arrived in the city on Saturday afternoon, and preached twice in the city yesterday at the Church of Our Lord. In the evening, after the regular services at St. Andrew's Presbyterian church, he gave a short talk to the young men of the congregation, quite a large proportion of the gathering remaining in order to hear the bishop's address.

The speaker was introduced by Rev. Mr. Gladstone, who said that Bishop Rudolph held a dual dignity in being bishop coadjutor of New York and Philadelphia, and professor of dogmatic theology and Christian ethics at the Reformed Episcopal seminary at Philadelphia, and that his work had always been characterised by the most perfect loyalty to Bible truth.

In his address Bishop Rudolph described the work which had been accomplished by Dr. Manuel Ferrando, a Spanish priest, who, impressed with the need of spiritual life in the Roman Catholic church, had gone out to South America to work among the Indians there. While there he came by accident into possession of a sheet of the Tract Society which opened his eyes to religious truths which had been hidden from him hitherto, and which further convinced him that the Roman Catholic church had deceived him in concealing spiritual truths which he should have known. In 1895, in the theatre at Caracas, he publicly renounced Roman Catholicism; and, proceeding to New York, entered Christ Mission, of which Father O'Connor had been superintendent for the past 33 years. Under the influence of this good man he spent a year in study and seeking after the knowledge of which he had so long been kept in ignorance. At the conclusion of this time he returned to Caracas, where for two years he worked with Dr. Pond. Later he crossed to Porto Rico, making his way ten miles into the interior among the ignorant and degraded people, to carry to them the message which had brought so much peace into his own life.

The population of the island was dense, he was poor, and without friends or assistants at the beginning, but the work accomplished during his twelve years' residence among the natives was a splendid testimony to the ardor with which he entered upon his duties. At the time of his first entry among them the people were utterly neglected, and marriages could not be solemnized because there was no one to perform the ceremony; neither could religious rites be performed at burials because there was no man to perform this. Now all this had been changed; the message of Christ had been taken to them, and it was like going into a new world to enter the island to-day and see the happiness on the faces of the people. Men of vicious character had been changed into new beings by the understanding of the simple Word of God as preached by this good man, and he who had any doubts of the operation of the Spirit of God in the world to-day needed but to go to Porto Rico to see the marvellous changes effected there.

Following on the knowledge of the Saviour had come the desire for education, and to-day in Porto Rico there were 150,000 school children being taught under the direction of those who came to know God through the teachings of this disciple of Christ. There were 1,500 communicants in the island now, and the number of ordained workers was continually growing. Columbus had first landed on the island in 1493, and Ponce de Leon was the first governor there, so that for many decades the Roman Catholic church had had full liberty to work out its principles; but no headway had been made, whereas in the few brief years since Dr. Manuel Ferrando's coming great and visible changes had elevated the people from a condition of barbarism to a happy and industrious community.

"It is within our power to do much for other places and other peoples," said Bishop Rudolph in conclusion. "I think the results of mission or no-mission work find their parallel in Palestine, where the Sea of Galilee, breathing forth, as it seems, the breath of life, both receives much and gives forth much; whereas the Dead Sea, receiving from just as great a source, gives nothing back. I am not one of those who would do foreign mission work to the neglect of those at home, however, and think that if you have failed to do all that is needed in your own church, in your own city, it is too soon to enter into fields abroad."

During the evening Bishop Rudolph referred with some surprise to the large number who had remained to such a late hour in order to hear him speak, saying that it would be almost impossible to get such a large attendance at a late meeting in New York city.

Your Home Will Cost Less Money

The [illegible] is big, important consideration in buying a homesite lot: The less money you pay for the lot the less your home will cost you, and with the cost of building getting higher, that is something worth thinking about. If you buy a homesite lot merely for an investment the same consideration applies. The buyer who takes the lot from you will think of this feature. In

JUBILEE ANNEX

At the corner of Richmond avenue and Haultain street, inside the city limits—the last close-in subdivision in Victoria. A large number of Victorians have already bought homesite lots that will save money on the homes that are built on them. These lots will be constantly increasing in value because they are large, clear, deep-soil lots in a desirable neighborhood, enjoying all the facilities of modern municipal life—city water, electric light, sewerage and first class street car service.

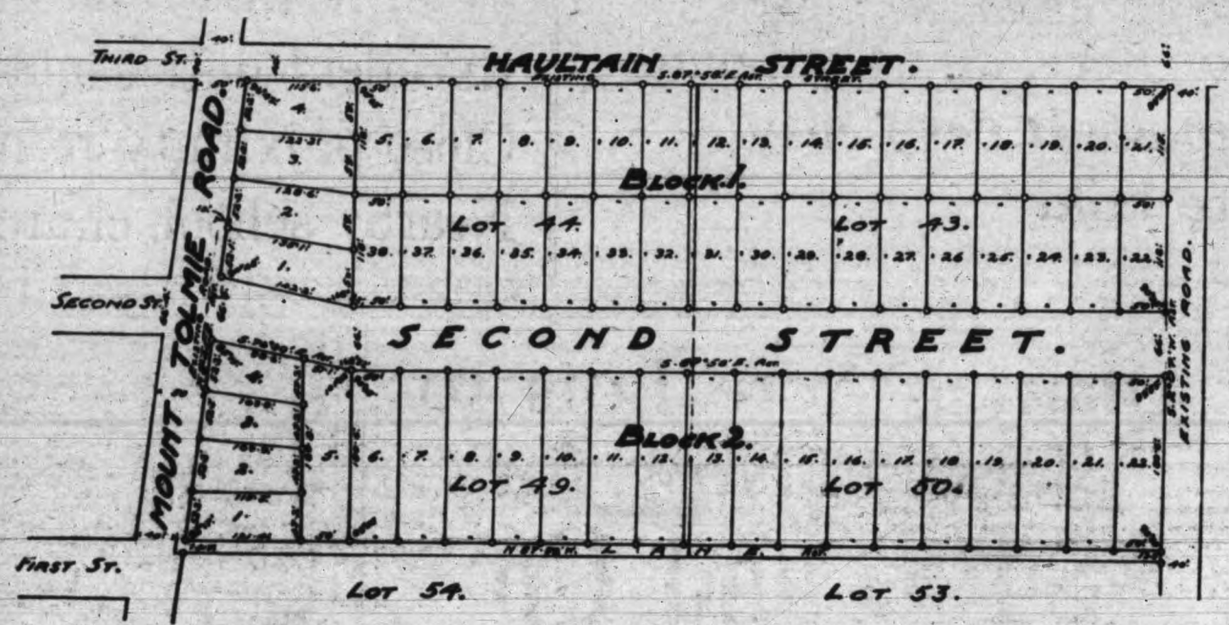

The Jubilee Hospital—considered close enough to all parts of the city to be desirable for emergency cases—is on the corner of Fort street and Richmond avenue. "Jubilee Annex" is just one street north of Fort and also on Richmond avenue. The excellent Willows car service, one of the very best in town, is operated on Fort street. The Mount Tolmie car line runs along Richmond avenue. Thus "Jubilee Annex" has two car lines within as close proximity as is desirable.

"Jubilee Annex" doesn't have to wait for the future. It is selling on the strength and assurance of "NOW," not on "NEAR FUTURES." All around the property there are charming homes of the better class, where desirable families are permanently located. The lots in "Jubilee Annex"—from 50x118 to 50x180—are ample for the most pretentious houses. Most of them have fine fruit trees now in full bearing. Otherwise they are clear. The soil is extra good.

The subdivision is all but sold out, but there are a few lots left that are as good as any that have been sold. The prices are the same and the terms the same.

$1,100 TO $1,400

One-Fifth Cash, Balance One, Two and Three Years

But the Terms Will Be Stiffened to One-Third Cash, Balance Six, Twelve and Eighteen Months, on all Unsold Lots, on and After September 20th

NOW IS THE TIME TO BUY—THE OPPORTUNITY WILL NEVER COME AGAIN. SEE IT IN OUR MOTORS, OR TAKE WILLOWS CAR—DO IT TO-MORROW.

Bungalow Construction Co., Ltd.

Note Change of Address... 738 FORT ST. Opposite Kirkham's Motors Daily Plans at Office Phone 3137

USE THE COUPON

BUNGALOW CONSTRUCTION CO., LTD.
738 Fort St., Victoria, B. C.
Please send me, without obligation on my part, full details of "Jubilee Annex."

Name .....

Address .....

There's a Big Chance for Everybody to Make Money by Buying Now at These Very Easy Terms in Lovely

"Shaughnessy Heights"

Even if you have never invested before you should think more than once before you turn down this splendid property, because it is sure to make profits--and good ones--for its owners, and the terms make it very easy to hold

The high-class residential Subdivision lying in the path of progress, in the midst of a rich district, close to the city where the trend of growth is showing the most marked advance. Buy in "Shaughnessy Heights" NOW WHERE YOU GET---Quarter-acre Lots, all clear of rock, beautiful building sites for any home.

Oak shade trees and well developed year-old apple trees.

Soil that has stood every test and proved itself of unusual fertility and productiveness.

Excellent outlet and provision for future.

Close proximity to new street car line.

Nearby school, church, store and post office,

Quarter Acre Lots to Be Had Now for $400 and Up

CHOOSE YOUR TERMS:

1.—One Tenth Cash, Ten Per Cent. Quarterly.

2.—One Fifth Cash, Balance Over Two Years.

3.—One Quarter Cash, Balance Over Two and One Half Years.

Free Motors to Property Daily From Our Office. Sale Now Going With a Rush. Make The Trip To-morrow If You Want a Good Lot

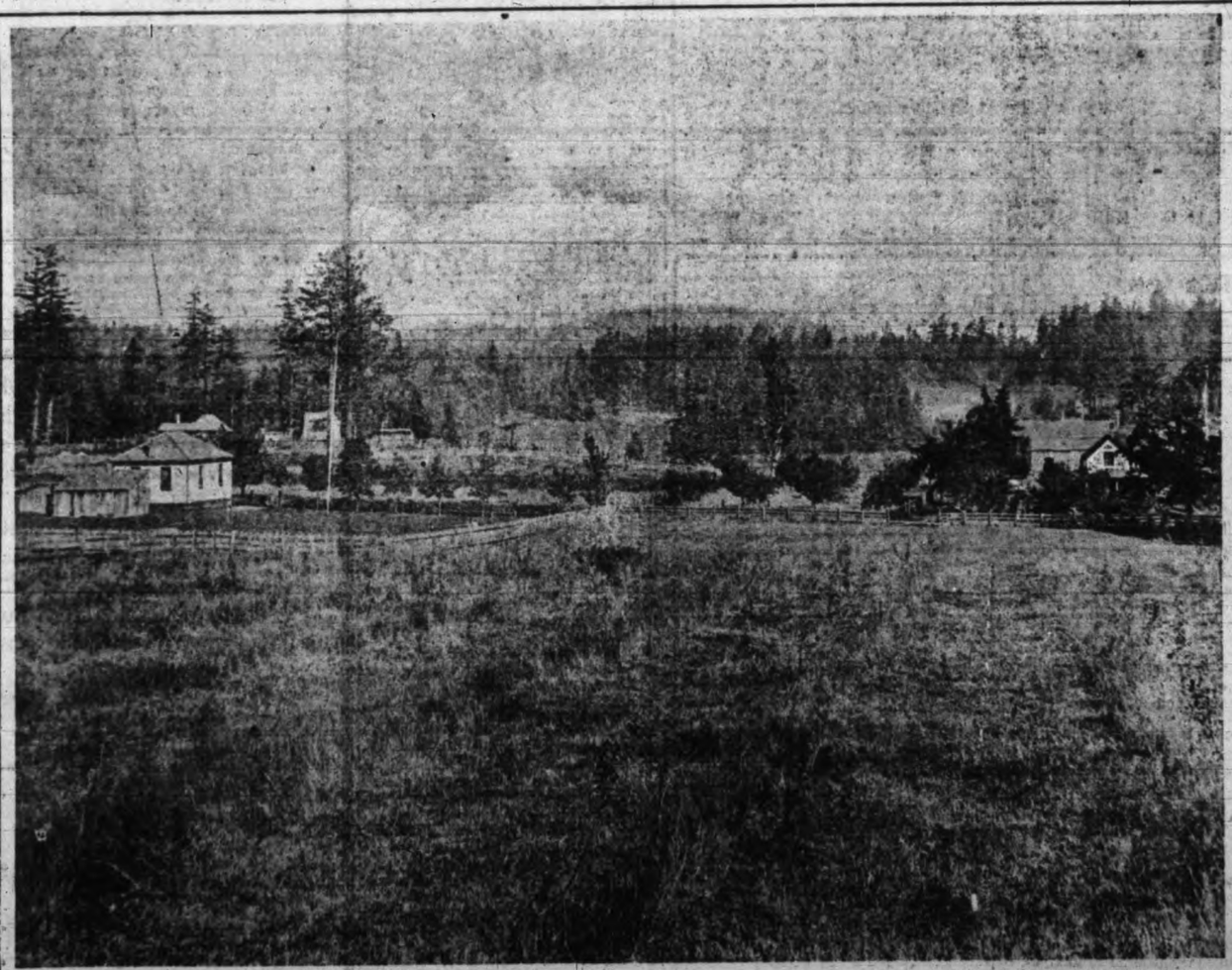

General View from Property Showing Schoolhouse and Residences Now Established

BECKETT, MAJOR & CO., LIMITED

PHONES 2967 AND 3515

643 FORT STREET

OFFICES OPEN FROM 9 A.M. TO 10 P.M. DAILY

Workingmen's Specials

ONE ACRE, subdivided into four large lots, each 60x180, within fifteen minutes of the Douglas street car. Price is $3200
Or will sell one-half acre for $1600

TWO LOTS, measuring 120x135, with four roomed shack, on 2¼ mile circle. $300 cash, balance arrange. Price $1500

We have also several other large lots within a short distance of the car line at prices ranging from $650 to..... $1000

R. S. DAY and B. BOGGS
TELEPHONE 30.
Members Real Estate Exchange.
620 Fort Street, Victoria — Established 1890

Inside Property

From Yates to Fisguard on Government, Broad and Douglas streets, is now the cheapest buying in Canada.

We offer 60 ft. on Pandora unimproved.

68 feet on Cormorant improved with new building.

60 ft. on Douglas bringing in small revenue.

150 ft. on Cormorant improved and rented at good rentals.

WesternDominionLands & Investment Co., Ltd.
With which is incorporated
Bevan, Gore & Eliot, Ltd.
Cor. Fort and Broad Streets.
Phone 2470-2471.

TWO HOME SNAPS

OXFORD STREET, five rooms, modern in every respect. Lot 40x141. Price $5000
LEIGHTON ROAD, six rooms, right up-to-date. A genuine snap at $4400

Very easy terms on both homes.

Hick & Fraser
1503 Douglas Street
Opposite City Hall — Phone 3404

E. WHITE & SONS
108 Pemberton Block. Victoria, B. C.

47 ACRES, on three mile circle, all cleared and under cultivation, situated on Lost Lake Road. This is a splendid proposition for a subdivision. On easy terms. Per acre $1100

FIVE ACRES ALL UNDER CULTIVATION

Six roomed house and numerous outbuildings, orchard, on main road. One of the prettiest places on the Island. Price $7500

A. TOLLER & CO.. 604 YATES STREET

Four Room, Modern, Complete

One mile to City Hall, close to street car. Has full cement basement, with furnace, set tubs and good light. A three-fixture bathroom, a pantry with sink, cupboards, plate-racks, draining boards, etc., large kitchen. Livingroom has beam ceiling, burlapped walls, built-in buffet. Two good bedrooms with closets. Front hall pannelled with selected natural fir. Electric fixtures complete. On terms. Only..... $2750

F. W. Stevenson & Co.
Phone 362. — 103-4-5-6 Pemberton Block.

A CHEAP FARM

We have a farm consisting of 300 acres, within 10 miles of Victoria, which our client offers for quick sale at $100 per acre, terms very easy.

BRITISH CANADIAN HOME BUILDERS LIMITED

Real Est. Dept. Phone 1039.
Third Floor Sayward Building.
Ernest Kennedy, Mang. Director.

Site for Apartment House

Two lots at corner of Niagara and Boyd streets, making 100x106 feet, close to Dallas road; $7350.

A. W. Bridgman
Bridgman Building
1007 Government Street.
Real Estate, Loans, Insurance

LESS SPECULATION MORE CULTIVATION

SIR EDMUND OSLER, M. P. SOUNDS A WARNING

Says Country Is Being Over-Subdivided—Land Should Be Settled and Made Productive

A note of warning was sounded last evening by Sir Edmund B. Osler, one of the distinguished party accompanying Sir Thomas Shaughnessy on his tour of the West.

In conversation with a Times representative he spoke of the danger of over speculation, especially in land; a danger which had long ago made its presence felt in the east and had now spread practically over the whole of Canada. In the west he deplored the buying and selling of the innumerable subdivisions for miles and miles out of all the great cities that he had encountered.

For the rest, Sir Edmund was enthusiastic about British Columbia and the chances of making good out here. From a financial standpoint, opportunities were unlimited, and save for the exploitation of the evil aforementioned, he thought the country was going ahead wonderfully.

When asked as to Vancouver Island, Sir Edmund said he thought the work of development was going forward very well. "But," he added, "There is a tremendous lot still to do." It had struck him, he said, that the land was not being cultivated and developed so quickly as it might be, owing, he thought, to the fact that the majority of the people were so well off that the tilling of the soil was scarcely necessary for their material welfare.

Sir Edmund Osler belongs to a remarkable family which has contributed to the professional world men whose eminence has not been limited by the buondaries of their native country. Sir William Osler is a world-famous physician, of whose career Canadians are exceedingly proud; another brother, Hon. Featherston Osler, was for years a distinguished member of the Ontario bench; the late B. B. Osler was Canada's leading criminal lawyer, a man of unusual brilliance.

Sir Edmund himself is one of the biggest financiers in Canada. He is a man of many and diverse interests, and one whose munificent donations to deserving charities have made his name a household word throughout the Dominion. He represents West Toronto in the House of Commons, where he sits as a Conservative. He does not speak often, but when he does his words carry great weight. His business interests are manifold and of a widely comprehensive character. Born in Simcoe, Ontario, sixty-seven years ago, he early betrayed keen business ability and commenced his career in the Bank of Upper Canada and after the failure of that institution formed a partnership with the late Henry Pellatt as money brokers and financial agents; later he joined H. C. Hammond, forming the firm of Osler & Hammond, financiers and stockbrokers. He retired from the Toronto Stock Exchange in 1902.

Sir Edmund is president of the Dominion Bank, the Niagara Navigation Co., Ontario Rifle Association and of the Toronto Branch of the American Archaeological Association; also he acts as hon. president of many clubs, sport organizations and charitable institutions. There is not in Canada a more public-spirited citizen or sounder-headed man of affairs.

IMMIGRATION WORK OF SALVATION ARMY

BRIGADIER BURDITT ARRIVES IN CITY

Will Discuss Programme With Ministers—Immigration of Widows to Canada

Brigadier Burditt, of Toronto, Dominion immigration secretary for the Salvation Army,, has arrived in the city to interview provincial government officials on the immigration work of the Army in so far as it relates to this province.

The brigadier said that never had there been a greater demand for domestic servants than at present. Those they had brought out from the Old Country had so quickly married that it was difficult to fill their places. They could fill three of four times as many applications as they had women wanting work. The demand on their Vancouver agency was always considerable, and probably with the larger number of men than women in the province the Army was doing good work in attempting to readjust the balance of sexes.

The brigadier, who is the successor of Thomas Howell, now C.N.R. immigration commissioner, repudiated the claim that the Army was introducing into Canada undesirable citizens, or persons who, brought out under the understanding they would work in the agricultural industries, drifted to the towns and caused an accentuation of the unemployed problem. He said there were many who came out with Salvation Army parties who paid their passages, merely accompanying the parties, and over their future movements the Army could exercise no further check. But those brought out for the farms were placed satisfactorily, as also the domestics. These were the two classes to whom they devoted their attention.

He pointed out that the Army officials were now considering a plan for the emigration of widows and children. When the home was desolate with the loss of the breadwinner, the struggle with poverty began under difficult circumstances among the complex conditions of the older countries, and the officers believed some satisfactory scheme could be evolved for the emigration of widows, that they may be placed in better conditions in a newer land where the children would have a fairer chance of facing the struggle for a livelihood. General Bramwell Booth felt the desirability of doing something along these lines, and was as anxious as any officer to see the scheme launched on right lines.

Of the Army settlement at Coombs, Brigadier Burditt said it was making as good progress as might be expected, but the heavy labor of clearing was a problem which was new to most of the residents there. It was possible developments of a similar character might be undertaken elsewhere.

It is understood that during the brigadier's visit here he will discuss plans for the inauguration of other means of inducing desirable settlers to come to British Columbia with the government's representatives.

"Nag" Roof Composition, fire-proof and moss killing. See or phone Newton & Greer Co., 1326 Wharf street.

The Glory of the House is Hospitality

Never give your guests a chance to think that you believe Corby's Special Selected Whisky is any too good for them

CORBY'S *of* **Corbyville**
for over half-a-century
In Large Bottles—under Government Seal—at best Hotels and Stores

Money to Loan
$100,000

In large and small amounts on approved security
WHAT HAVE YOU TO OFFER?

P. R. BROWN
1112 Broad Street — Members Victoria Real Estate Exchange — Telephone 1076

Here is a "Buy"

Double corner, Linden and Dallas Road. Lots No. 65 and 66.

$7000

$2500 cash, balance 6, 12, 18 months.

STUART G. CAMPBELL
212 Pemberton Block — Phone 2998.

Denman Street
Close to Fernwood Road and Car

Neat five room cottage, with all modern conveniences, piped for furnace; only just built. Quarter cash, balance to arrange.

PRICE $3500

STEWART LAND COMPANY, LTD.
P. O. Box 575.
101-2 Pemberton Block. — Phone 1381

Richmond Avenue

YOUR CHOICE OF 3 MODERN, 5-ROOMED BUNGALOWS.

These bungalows are only half a block from Foul Bay car line, five minutes from the beach, and in a district that is building up rapidly with nice homes. Prices, on easy terms, from $3900 to..... $4250

BRUBAKER & MEHAREY
Members Victoria Real Estate Exchange.
Phone 3303. — Merchants Bank Building

WILLOW CITY

On Main Line of Grand Trunk Pacific, and Pacific and Hudson Bay Railway

At the junction of the Fraser and Willow Rivers—the geographical, strategic and commercial centre of British Columbia—with more than 1,000 miles of navigable waterways, is the very heart of thousands of acres of the most fertile and productive land in the world—the logical distributing point for the Peace River country and the rich Cariboo mining district.

The great natural advantages that brought Fort George so prominently to the front are not only repeated at WILLOW CITY, but are supplemented by many others.

With the Grand Trunk Pacific building into WILLOW CITY from the east and west, and with the assurance that their line will be completed into WILLOW CITY before the close of next year; with the Pacific & Hudson Bay Railway having reserved large trackage and depot sites in WILLOW CITY and their engineers on the ground surveying their terminals; and with the Cariboo, Barkerville & Willow River Railroad assured, is sufficient for the most careful investor.

WRITE TO-DAY for maps, plats and printed matter about WILLOW CITY, where early investors, just as they did at Fort George, will reap the profits sure to be made on lots bought now, and secure the advance bound to take place from time to time as the railroad approaches.

PACIFIC BOND & LAND CORPORATION, LTD.
501 Pacific Building
Vancouver, B. C.

TENDERS FOR SINKING SHAFT

TENDERS will be received by the undersigned up to September 19th, for sinking a shaft 8 feet by 12 feet to a depth of 50 ft., about 1½ miles south of Sidney, B. C.

Inquire of Western Dominion Land & Investment Co., Ltd., cor. Fort and Broad Streets.

Bargains in Choice Lots

In very desirable neighborhood, close to the car line, and near the Gorge waterfront; level, grassy lots, 50x150, on easy terms. For good snaps you can't beat them. Only $1750

Welch Brothers & Co.
1006 Government St.,
(Members Victoria Real Estate Exchange.)

HOUSES BUILT
On Instalment Plan
D. H. BALE
Contractor & Builder
Cor. Fort and Stadacona Ave.
Telephone 1140

IN THE SUPREME COURT OF BRITISH COLUMBIA.

In the Goods of Lizzie Denham Chandler, Deceased.

TAKE NOTICE that Probate of the Will of Lizzie Denham Chandler, late of Colquitz, B. C., has been ordered to issue to Roy Dunsterville Chandler, the executor in the said Will named.

FURTHER TAKE NOTICE that all persons having any claims against the Estate of the said Lizzie Denham Chandler are required to send full particulars of the same, duly verified by declaration, to the undersigned on or before the 19th day of September, 1912; and all persons owing any money to the said deceased are requested to pay the same forthwith to the Executor, Roy Dunsterville Chandler. After the 19th day of September, 1912, the Executor, Roy Dunsterville Chandler, will proceed to distribute the Estate of the said deceased according to the said Will, having regard only to the claims of whom he shall then have received notice.

Dated this 17th day of August, 1912.

BODWELL & LAWSON,
Solicitors for the Executor, Roy Dunsterville Chandler, whose address for service is No. 918 Government Street, Victoria, B. C.

J. Y. MARGISON
SOOKE AND OTTER POINT
Real Estate Office, Sooke, B. C.

SOOKE

69 Acres, seafront, (would divide) per acre $200
160 Acres logged on main road per acre $35
190 Acres, house, barns, etc., per acre $45
330 Acres, Goldstream district, 40 cords of wood per acre. Price per acre $15
25 Acre Farm—House, barns, etc. Price $5,000
Five and Ten Acre Chicken Ranches

You'll be sorry when you see these opportunities have slid by.

The Sesame of Fortune

Four acres 6 miles out, close to railway station and on good road, the coming place for residential lots; ⅝ under cultivation but all cleared; the cheapest acreage on the market $3200
Four miles from city, 4 acres, all cultivated, and 7 room house, first-class barns, chicken runs, etc. $7500
New house, half a block from the Willows car line, 5 rooms, strictly modern, now being constructed, on easy terms. Price $4,000
Two houses in Victoria West, on Jessie street $3250

THE GLOBE REALTY CO.
McCallum Blk., 1223 Douglas St.
Tel. 1613.

Now Is the Time to Buy in
Port Angeles

Railway construction expected to commence shortly. I have some good bargains at bedrock prices. SEE ME BEFORE BUYING.

B. S. ODDY
1014 Broad St. Pemberton Block.
ESTABLISHED 1890

Morris & Edwards Building and Investment Co.
1213 Sayward Block

PEMBROKE ST.—5 roomed house, cement basement, beam ceiling, panelled dining room; $4,400; $800 cash, balance easy.
FERNWOOD ROAD—Close in lot, nicely treed, full sized; $2,625; terms can be arranged.
THE GORGE—$700 cash, balance like rent, secures a nice 5 room bungalow, close to Gorge car, has 3 fireplaces, cement basement, all modern; price $4,200.
PEMBROKE STREET—6 roomed modern house on two lots for $5,750; terms arranged to suit you.
HAMPSHIRE ROAD SOUTH—We have one of the swellest bungalows in Oak Bay, close to car; price $6,200.
HARDY BAY—Registered townsite lots 50x110; $15 cash and $6 monthly will secure a lot in this future city. Get in at once and make money. This is another Prince Rupert. Call and secure your lot at once. Every lot in this townsite is a sure money-maker.
FOUL BAY—Several fine houses, facing sea, from $5,500; easy terms on all.

Hollywood Park

BARGAINS IN HOUSES

On Wildwood Ave., facing down Pinewood Ave., 7 rooms, bathroom, pantry, cemented basement, furnace, panelling, all walls tinted, open fireplace, rooms large and especially well lighted. All improvements on street. House could not be built on contract for less; $1200 cash, balance easy $5500

G. C. HURRELL
931 Wildwood Ave.
Phone 2688 or L2889.

$750 CASH

and

$30 Monthly and Interest, Buys This Cosy New 5-Room Cottage

In Oak Bay District

Half block from cars. Splendid lot, good oak trees, good garage. The house is almost new, it is very conveniently planned and has every modern arrangement. Cement foundation and floor in basement. Piped for furnace; fire places, built-in bookcases, window seats, etc. Linoleum, window blinds, screens, etc., are all included in the price. This is being sacrificed at this price.

$4,500 Terms as above.

PEMBERTON & SON

Corner Fort and Broad Street

BIRTHDAY CALENDAR

IF THIS IS YOUR BIRTHDAY

It will be a wise course for you to take some extra care of your health. Bodily strength lightens material and emotional troubles, both of which threaten you.

Those born to-day will have versatile dispositions and some too much so for their own good. If too changeable and unfortunate in enterprise they should seek alliance with more steady minds. In this way they can become efficient.

Birthday Congratulations TO

September 15.

Anderson, Rev. Peter William (Ottawa); born Oakwood, Ont., 1839; pastor of McKay church, Ottawa, and a past moderator of the Presbyterian synod.

Belcourt, Hon. Napoleon Antoine, LL. D., K. C., P. C. (Ottawa); born Toronto, 1860; barrister since 1882; Liberal M. P. for Ottawa city 1900-1907 when appointed a senator; speaker of the House of Commons, 1904.

Bogue, Richard (Moose Jaw, Sask.); born Westminster, Ont., 1845; merchant and municipal reformer.

Dyke, Joshua, B. A., B. D. (Fort William, Ont.); born Wednesfield, Staffs, Eng., 1849; Methodist minister, 1874-1900; mayor of Fort William for several years; an active immigration agent.

Fraser, Rev. Daniel James, B. A., LL. D., D. D. (Montreal); born Alberton, P. E. I., 1866; professor in Montreal Presbyterian college and a champion golf player.

King, John, K. C. (Toronto); born Toronto, 1843; one of the leaders of the Ontario bar and a prolific author.

Noyes, John Powell, K. C. (Cowansville, Que.); born Potton, Que., 1842; lawyer, journalist and Freemason.

Rivet, Louis Alfred Athemar, B. A., LL. B., K. C. (Montreal); born Joliette, 1873; Liberal M. P. for Hochelaga, 1904-1911, when defeated.

Shutt, Frank Thomas, M. A., F. R. C. I., F. R. S. C. (Ottawa); born London, Eng., 1859; public analyst at Toronto for many years; now chief chemist of Dominion experimental farms.

Whyte, Sir William, K. B. (Winnipeg); born Dunfermline, Scotland, 1843; in railway service of Canada since 1863; worked his way up from position of brakesman on Grand Trunk to being second vice-president of Canadian Pacific, retiring in 1911; knighted 1911.

September 16.

Baker, Edward Crow (Victoria, B. C.); born Lambeth, Surrey, Eng., 1845; in royal navy, 1860-1878, and for a time navigating lieutenant of H. M. S. Niobe; later superintendent of pilots and secretary of the Victoria board of trade; Conservative M. P. for Victoria, 1882-1889; a prominent Freemason.

Barr, Robert (London, Eng.); born Glasgow, Scotland, 1850; school teacher in Ontario for some years, then a journalist in Detroit; went to England in 1881 and founded the Idler magazine; a prolific novelist.

Casavant, Joseph Claver (St. Hyacinthe, Que.); born St. Hyacinthe, 1855; organ manufacturer.

Demmers, Hon. Louis Philippo, B. A., LL. D., K. C. (Montreal); born Henryville, Que., 1863; Liberal M. P. for St. Johns-Iberville, 1900-1906; now judge of the Superior court of Quebec.

Dubord, Hon. C. Eugene, M. L. C. (Quebec); born Champlain, Que., 1856; merchant and farmer; member of Quebec Legislative Council since 1907; president of the agricultural commission of Quebec.

Gage, William James (Toronto); born Peel county, Ont., 1849; publisher, capitalist and philanthropist; founder of the national crusade against tuberculosis.

Gorman, Michael James, LL. B., K. C., (Ottawa); born Pembroke, Ont., 1856; leading parliamentary counsel and agent.

Gwynne, Lieut.-Col. Reginald John (Grenfell, Sask.); born, London, Eng., 1863; cavalry soldier and farmer.

Hastings, George Victor (Winnipeg); born Montreal, 1853; general manager of the Lake of the Woods Milling Company.

Hatheway, Warren Franklin, M. P. P. (St. John, N. B.); born St. John, 1850; wholesale grocer, soldier and author; Conservative M. P. P. for St. John since 1908.

Hill, James J. (St. Paul, Minn.); born near Guelph, Ont., 1838; went to Minnesota in 1856 and has since then been identified with the wonderful West; president and founder of the transportation development of the Great Northern railway system.

Hodgins, Charles Constantine (Lucan, Ont.); born Biddulph, Middlesex, Ont., 1857; Conservative M. P. P. for North Middlesex, 1905-1909.

Jarvis, Ernest Fred (Ottawa); born St. Eleanor P. E. I., 1862; entered civil service, 1881; private secretary to Hon. J. C. Patterson, 1892-1895; now secretary of militia council and assistant deputy minister of militia.

King, Rev. Harold George (Fort William, Ont.); born Barrie, Ont., 1876; rector of St. Paul's church, Fort William.

Law, Rt. Hon. Andrew Bonar, P. C., M. P. (London, Eng.); born Rexton, N. B., 1858; Conservative M. P. for Blackfriars division of Glasgow, 1900-1906; M. P. for Dulwich, 1906-1910; now M. P. for Bootle; parliamentary secretary of the board of trade, 1902-1906; now leader of the opposition in the British House of Commons.

Mowbray, William, B. A. (Toronto); born Howard, Kent, Ont., 1874; educationalist and soldier.

Rose, Hugh Edward, B. A., LL. B., K. C. (Toronto); born Toronto, 1869; barrister and law examiner.

Thacker, Lieut.-Col. Herbert Cyril (Ottawa); born Poonah, India, 1870; officer in Royal Canadian artillery since 1893; now director of artillery; served in South Africa and was attached to Japanese army in Manchuria during Russo-Japanese war.

Watts, John William Hurrell, R. C. A., F. R. A. I. C. (Ottawa); born Teignmouth, Devon, Eng., 1850; assistant architect of public works department for many years; now in private practice.

White, William Robert, K. C. (Pembroke, Ont.); born Pembroke, 1843; barrister since 1868; a past grand master of the Masonic order and a leading Conservative.

WATERFRONTAGE

SHAWNIGAN LAKE, opposite Strathcona Hotel, 1½ acres, with 198 ft. waterfrontage. Price $900

PORTAGE INLET—Two acres with about 100 ft. waterfrontage. This is a lovely homesite, commanding as it does a superb panoramic view of the Straits and Olympic Mountains. Terms. Price $5000

QUAMICHAN LAKE (near Duncan), twelve acres, half cleared and balance free from undergrowth, with new and well-built seven room house, 4 bedrooms, dining and drawing-room, beamed ceilings, etc.), barn, workshop, chicken houses, pump house with gasoline pump and air pressure water system; 330 ft. waterfrontage. A lovely ready-made home in one of Vancouver Island's most favored districts. Terms. Price $12,000

THE GORGE—Large lot in Victoria Gardens subdivision, near to car, 55.9x280. Frontage on water and Gorge road. Terms. Price $5250

MONEY TO LOAN

Swinerton & Musgrave

1206 Government Street. Phone 49

THE B. C. LAND AND INVESTMENT AGENCY

922 GOVERNMENT ST.

Fairfield Estate, 8-room modern house and lot 50x116, on Howe St.; $2000 cash, balance easy. Price $7000

James Bay, Clarence street, 50 x 135, splendid site for home. One-quarter cash, balance 6, 12 and 18 mos. Price, only $3500

Mitchell St., 50x122; ⅓ cash, balance easy, for ...$1500

Simcoe St., 60x122, close in; ⅓ cash. Price $2900

WESTERN LANDS LIMITED

1201 Broad street, corner of View.

The Cheapest Lots in their respective districts.

Roseberry St., 50x129; ⅓ cash, balance 6, 12, 18 months. Price..... $1450

Lurline Street, 2 lots, 50x167 each; ⅓ cash, balance 6, 12, 18 months. Price each $750

Wildwood Ave., close to car and sea, 50x100; ⅓ cash, balance 6, 12, and 18 months. Price $1500

Burnside Rd., close to Douglas St., 50 x110, to a lane; ⅓ cash, balance 6, 12, 18 months. Price $3000

Saanich Rd. and Calumet St., nicely treed, 60x201; ⅓ cash, balance 6, 12, 18, 24 months. Price $2100

LEE & FRASER

Members of the Victoria Real Estate Exchange.
1222 Broad St., Victoria, B. C.

LAKE DISTRICT.

For Sale—100 acres of land suitable for subdivision, within easy reach of the city, midway between V. & S. Railway and B. C. Electric Railway. For further particulars apply

LEE & FRASER
1222 Broad St.

W. M. WILSON & CO.

1119 Fort St. Phone 3984.
Real Estate and Financial Agents.

For Sale—A snap, four acres of beautiful soil with nice house; city water, inside three mile circle. Price, on terms $7500

This is a Snap—As an investment there is nothing in the city can compare with it: 95 ft. on Fort, 135 on Stanley avenue, faces Craigdarroch, and occupies a high, and commanding position, is beautifully treed and is at present drawing sufficient revenue to much more than pay interest on the investment. Price, on terms..... $20,000 Worth to-day $30,000. Must be sold within a week.

Luxton Station, 3 3-5 acres fine land, partly cleared and fenced, bounded on the front by the Sooke Road, on the back by the Canadian Northern railway and Glen Lake; with a new, comfortable and well furnished house, chicken house, stable. There are 100 chickens, two fine pigs, horse and buggy, good spring well with force pump. Everything goes as a going concern. Terms. Price $3750

L. U. CONYERS & CO.

650 View Street.

James Bay—House, 7 rooms, all modern conveniences, one block from Government buildings. Terms, $1000 cash, balance to arrange. A decided snap for $3500

James Bay—House, 6 rooms, almost new, all modern conveniences, cement foundation, furnace, the best of plumbing, all modern improvements on street, close to school and car; reasonable terms. Price $5000

Oak Bay District—McNeill avenue, splendid building lot, nice and level; terms to arrange. Price..... $1500

Monterey Avenue—Nice, level building lot, some young fruit trees; reasonable terms. This is good buying at $1575

Oak Bay District—Lot 50x125, alleyway in rear. This property is rapidly increasing in value. Price..$1325

South Saanich—2 acres cleared land. New car line passes close to this property; reasonable terms. Price is $1450

FIRE INSURANCE WRITTEN.
MONEY TO LOAN.

LAW. BUTLER & BAYLY

Phone 1318. 1009 Government St.

Margate Ave., near Long Branch $1500
Moss St., near May $1900
Gorge Heights, 100 ft., for $2500
Corner Graham and Finlayson... $1800
Grant St., 40 ft. x 84..... $1600
Field St., near Douglas $6000
Corner Mitchell and Cowan..... $1680
Albion Road, 3 rooms..... $1600
Millgrove St., 4 rooms..... $2625

J. STUART YATES

22 Bastion Street, Victoria

FOR SALE

Two Valuable Water Lots on Victoria Harbor, at foot of Yates Street.

To Rent—Three-story Warehouse on Wharf Street.

THE CITY BROKERAGE

1319 DOUGLAS STREET.
Real Estate and Fire Insurance.
Phone 815. Residence Y2403

LOTS.

King's Road, between Richmond and Shelbourne, 50x166 ..... $950
Shelbourne Street, between Haultain & King's, 40x171 ..... $1050
Victor Street, facing new Oakland school site, 40x117 ..... $900
Portage Avenue, facing down street to the water $950
Victoria Avenue, above Saratoga Ave., 54x130 ..... $1500
Bushby Street, between Dallas Rd. and Adelaide Rd., 50x120 ..... $1450
Florence Rd. (Willows), 50x120..$1200
Crescent Road (Foul Bay), 51x110 $1500
Hulton Street, 50x140 ..... $1200
Obed Avenue (Yates Estate), corner lot, 53x120 ..... $1000
Denman Street, 43.8x115 ..... $1100
Sixth Street, near Jubilee hospital, one room shack $800

A. H. HARMAN

1207 Langley Street
Opposite Court House
Member Victoria Real Estate Exchange

Gorge Waterfront—A grand lot with 50 feet frontage to Selkirk avenue (close to carline and 50 feet waterfront with the great depth of 285 feet, sloping gently to the water, all good soil with several fruit trees. ⅓ cash, balance 6, 12 and 18 months. Price $3,750

BAIRD & McKEON

1210 DOUGLAS STREET.

May Street—Choice lot between Howe and Moss Streets. Terms, ⅓ cash, balance 6, 12, 18 months. Price $2000

Linden Ave., cor. Chapman St., fine apartment site. Terms, ⅓ cash, 6, 12 and 18 months. Price $2500

Oak Bay Ave.—Two choice business lots, between municipal hall and Oak Bay post office, on the avenue. Terms, ⅓ cash, 6, 12 and 18 months. Price $7,500

Glanford Ave.—Corner, 5 acres planted in orchard, fine 7 roomed house, good water. Cash $4,000, balance 1 and 2 years. Price $11,000

Duncan Station—30 acres, splendid orchard, modern 10 roomed house, fine barn, stables, carpenter shop, blacksmith shop, poultry houses, stock, and all farm implements. Price for quick sale $10,000

Y. M. C. A.

Employment Dept.

We have experienced office men, male stenographers, carpenters, waiters and laborers on our list of available men. Call up 2980.

Y. M. C. A.

606 YATES ST. P. P. 606 YATES ST.
PACIFIC PROVINCE INVESTMENT AGENCY

Splendid ¼ Acre Lot, just off Tolmie Ave; $150 cash; a snap at.....$900

A dandy 4 roomed Bungalow, near Gorge; $400 cash $1700

A four roomed Cottage on fine corner, King's road; $300 cash..... $1500

A 3 roomed Cottage, adjoining city limits, Burnside road; $350 cash. Price $1350

We will build you a small, comfortable home to suit you, on your lot, for a very small deposit. Come in and see us.

ROADS CLOSED

Transit Road and St. James street are closed to through traffic until further notice.

R. FOWLER,
Municipal Engineer.

Good Building Lots Below Market Value

DUNEDIN ST., near Gorge Road, 54x135 ft.; $600 cash. Price . . . $2250

HOWE ST., near Faithful, 50x85; $500 cash. Price, only $1800

VANCOUVER ST., corner Empress avenue, 51x120 ft.; $1200 cash. Price, only $3700

LINDEN AVE., corner Fairfield, 89x117 ft.; one-third cash. Price $7000

VANCOUVER ST., corner Queen's, facing park, 60x 92 ft.; one-third cash. Price $4500

AVEBURY ST., close to Haultain, 50x129 ft.; $400 cash. Price . . . $1250

Currie & Power

Money to Loan, Fire Insurance
1214 Douglas St. Phone 1466
Members Victoria Real Estate Exchange.

Be Your Own Landlord
WILLIAM C. HOLT
Builder and Contractor,
489 Garbally Road. Phone R1624
Plans, Estimates and Specifications.

FOUL BAY

Crescent Road—We can deliver for a few days five lots, 50 by 140, on terms of one-third cash, balance 6, 12 and 18 months, at, each $1500

R. B. PUNNETT

Phone 1119. P. O. Drawer 788
Room 10, Mahon Block, Victoria

The B. C. Sales Co.

REAL ESTATE
741 Pandora St. Phone 2662.

EDMONTON ROAD, 50x 110, level, grassy lot. Cash $300. Price . . . $1100

DEAN HEIGHTS, 50x120. Cash $200, balance 6, 12, 18, 24 mos. Price $1100

GRAHAM STREET, close to Bay street, 50x120. Cash $200. Balance 6, 12, 18, 24 mos. Price $1950

TOLMIE AVENUE size 50x 145. Cash $200. Balance 6, 12 and 18 mos. Price is $675

North Saanich Acreage

On B. C. Electric Railway

19 acres, including new bungalow and barns. Land all cleared and underdrained. Would make an excellent subdivision. Price and terms on application.

Cross & Co.

Mem. Victoria Real Est. Exchange.
Phone 556
622 Fort Street.
P. O. Box 718. Victoria, B.C.

New Modern House

On Washington Ave., containing seven nice, large rooms, full size basement, fireplace, furnace, built-in buffet, bath, separate toilet, etc., etc.

Price $4,750

On very easy terms.

Mitchell & Hembroff
723 View Street, City.

WE HAVE BEEN ASKED TO BUILD ANOTHER FIFTY CHICKEN RANCHES AT

HARDY BAY

FOR THOSE WHO WERE CROWDED OUT OF THE FIRST LOT.

In order to advertise the district, a Five-Acre Chicken Farm with Living House and Chicken House, together with 50 chickens, for $400, payable as follows: $10 with application and $10 monthly.

Western Farming and Colonization Co., Ltd.

General Offices: 5 Winch Bldg., Vancouver, B. C.
VICTORIA BRANCH
521 Sayward Block.

CHEAP LOTS

Corner of Brook and Stannard.....$1600
Hampshire Road $1525
Prior Street, 2 lots at.....$2000

Heisterman, Forman & Co.

GENERAL AGENTS
1212 Broad Street
Victoria, B. C.

LOOK HERE! JUST SEE WHAT A BEAUTIFUL LOT YOU CAN GET FOR FROM $250 TO $500 IN

'BONNYVALE'

AND THE TERMS ARE ONLY $25 CASH AND $10 A MONTH

You don't have to tie up a large sum of ready cash to own a lot that will be worth twice as much in a few months, when you buy in "Bonnyvale." This property is just as valuable and just as well situated, has just as many advantages and just as good a view as other properties whose prices are far higher and whose terms are far harder. "Bonnyvale" will make you good profits if you get in now. And, even if you fear that property won't advance, even if you are a "Doubting Thomas," you can have a bigger chance to win for less money in "Bonnyvale" than in nine-tenths of the properties now selling.

"Bonnyvale" is orchard property of the kind that makes good homesites. It lies near the city in a district that is growing fast right now. It commands an excellent view, taking in Cedar Hall and Mount Tolmie. But it has advantages that make it worth while even if there was no view to speak of. It is good, clean property; the lots are generous in size; the streets are well laid out; development is going on all around, and the prices and terms place the lots within reach of everyone who wants to own a bit of good Victoria property that is certain to increase in value quickly. No one can make a mistake in buying a lot or two in "Bonnyvale" now while the conditions are so easy.

SAY, LET US SHOW YOU JUST HOW GOOD THIS "BONNYVALE IS. WE'LL TAKE YOU OUT TO-MORROW

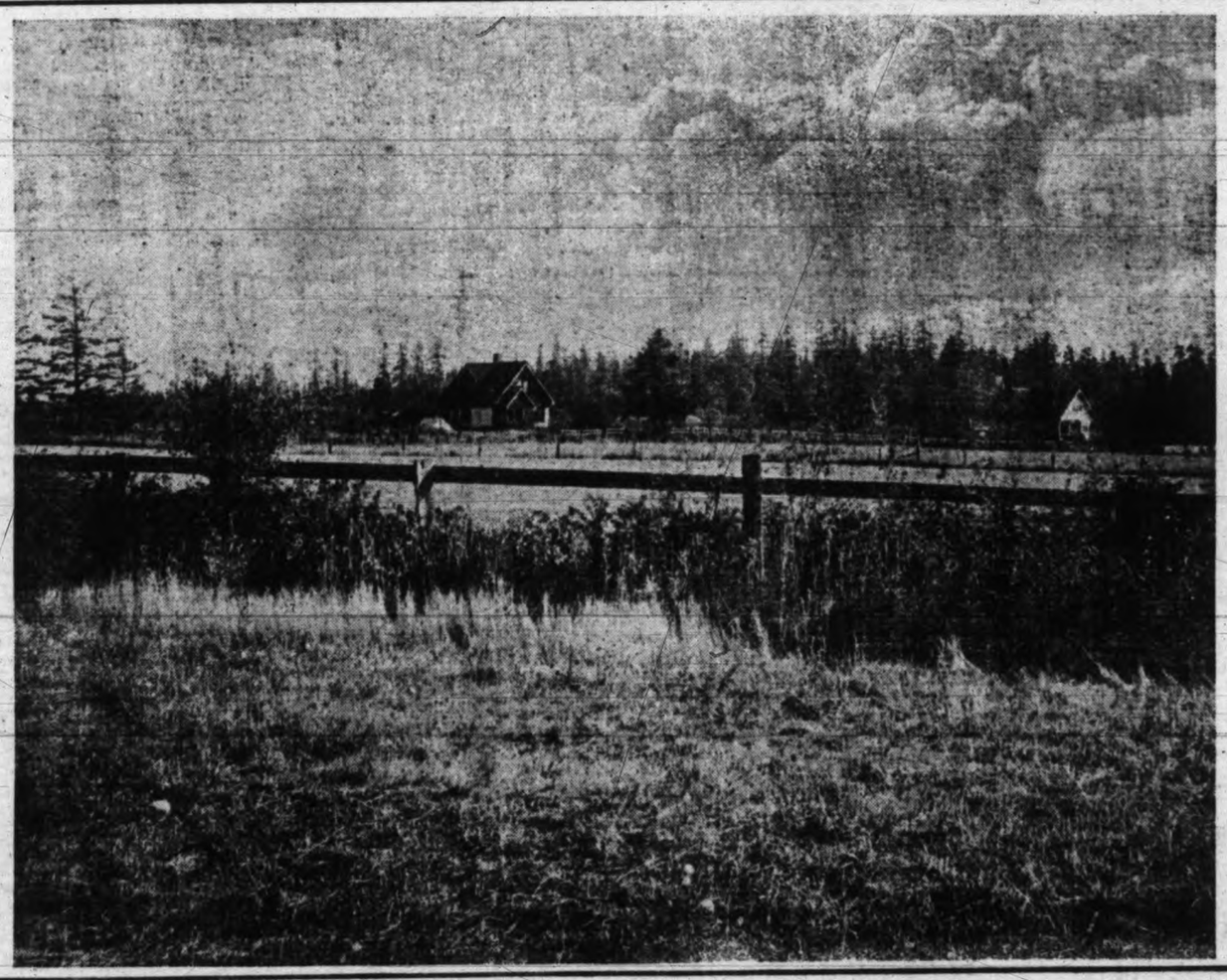

DON'T JUST THINK, "OH IT CAN'T BE ANYTHING GOOD AT THAT PRICE," AND PASS IT UP. BE FAIR. SEE IT.

If You Want to Know More About "Bonnyvale" Glance Over These Brevities

- Close to Mount Tolmie car line.
- B. C. Electric surveys within block of property.
- School 200 yards from property.

- Close to "Uplands" and Cadboro Bay.
- In network of the best roads.
- One fine residence already built.
- Part of property now in orchard.

- Excellent arable soil.
- Pure water in abundance.
- All lots cleared.
- All lots free from rock.

- All lots generous in size.
- Surrounding property well built up.
- Only half mile from sea.

GIVE US A FAIR CHANCE. LET US TAKE YOU TO SEE THIS LOW-PRICE, HIGH-GRADE PROPERTY. MOTORS AT ANY TIME TO SUIT YOUR CONVENIENCE AND EVERYBODY WELCOME. OFFICE OPEN EVENINGS

HOMEBUILDERS INVESTMENT CO., LTD.

Phone 1769 734 FORT STREET P. O. BOX 1527

Motors Daily If You Can't Call Use the Coupon

Homebuilders Investment Co., Limited,
734 Fort Street,
Victoria.

Please give me details of "Bonnyvale" without obligating me.

Name .....

Address .....

F. W. STEVENSON & CO.

STOCK AND BOND BROKERS

103-106 Pemberton Building. Cor. Fort and Broad Streets

FUNDS INVESTED FOR CLIENTS

Orders Executed on all Exchanges on Commission.

Private Wires to Vancouver, Winnipeg, Toronto, Montreal.

Real Estate, Timber and Insurance.

BANK OF MONTREAL

Established 1817.

Capital, all paid up, $16,000,000. Rest, $16,000,000. Undivided Profits, $1,855,185.80.

Rt. Hon. Lord Strathcona and Mount Royal, G.C.M.G. and G.C.V.O., Hon. President.

Richard B. Angus, President.

Sir Edward S. Clouston, Bart., Vice-President; H. V. Meredith, General Manager.

SAVINGS DEPARTMENT IN CONNECTION WITH EVERY BRANCH.

Interests allowed on Deposits at highest Current Rates.

Travellers' cheques issued to any part of the world.

A. J. C. GALLETLY, - - - - Manager, Victoria

The Canbricol Corporation, Ltd.

Threadneedle House, London, E. C.

DIRECTORS:

Henry J. Humm, Esq. (Chairman.)
Sir Edward Paulet Stracey, Bart.
Henry Pearce, Esq.

THE above Corporation, owning the bulk of ANNACIS ISLAND, is prepared to assist with finance any sound commercial industries requiring waterfrontage on the harbor or main channel of the Fraser river.

Communicate with:—

Pearce, Carlin & Co., 509 Sayward Building, Victoria B. C.

$1000 Cash

SECURES THIS BRAND NEW

MODERN BUNGALOW

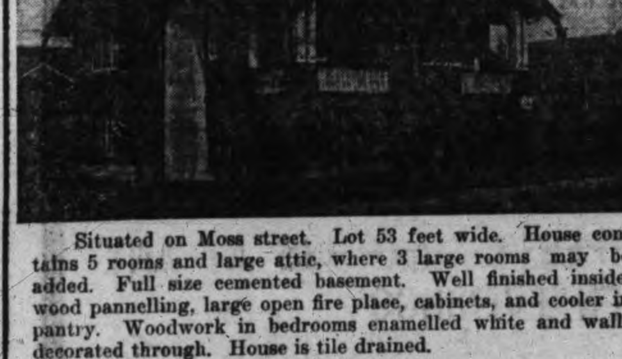

Situated on Moss street. Lot 53 feet wide. House contains 5 rooms and large attic, where 3 large rooms may be added. Full size cemented basement. Well finished inside, wood pannelling, large open fire place, cabinets, and cooler in pantry. Woodwork in bedrooms enamelled white and walls decorated through. House is tile drained.

Price $4,950 $1,000 Cash

Oxendale & Ware

513 SAYWARD BUILDING

For Results Use Classified Ads.

Financial News

TRADING LIGHT IN NEW YORK MARKET

Prices of Stocks Are Well Maintained—Money Market Commands Attention

(Courtesy F. W. Stevenson & Co.)

New York, Sept. 16.—Trading in the stock market to-day was not much of an affair, and sales were only light. However, prices were well sustained, and show tendency to do better.

With call money touching 5½ per cent, and with time funds, especially four months' money to carry over the turn of the year, particularly strong, the money market naturally commands attention as the predominant influence at the moment, despite the favorable development as to crops, the steel industry, the copper situation and general business.

Efforts have been made during the past few days to so shift loans as to preserve a small surplus. Whether this can be accomplished or not remains to be seen.

	High.	Low.	Bid.
Amal. Copper	87¼	86¼	86⅝
Amn. Can.	41⅜	39⅞	41
Amn. Smelting	85¼	84¼	84⅞
Amn. Woollen	29¼	29	29
Anaconda	46⅜	46	46¼
Atchison	108	107⅞	107⅞
Do., pref.	102	101⅞	101⅞
C. P. R.	274¼	274	274
Central Leather	31¼	31	31
C. & O.	80¼	79⅞	80⅜
C. & G. W.	18¼	18	17⅞
C., M. & St. P.	107	106⅜	106⅜
Colo. Fuel & Iron	36¼	35¼	35⅞
Distillers Sec.	34⅜	34	34
Erie	36⅜	35⅜	35⅜
Do., 1st pref.	53⅞	53	53⅛
Do., 2nd pref.	44	43⅞	43⅞
G. N., pref.	138⅜	138¼	138
G. N. Ore ctfs.	46	45⅜	45¼
Inter-Metro.	20¼	19⅞	20
Do., pref.	60⅞	59⅞	59⅞
Inter-Harvester	125¼	124⅛	124⅛
L. & N.	162⅞	162	162
Lehigh Valley	168¼	166⅞	167⅛
M., St. P. & S. S. M.	149⅞	149¼	149¼
Mo. Pacific	42	41¼	41⅞
Nev. Cons.	22¼	22	22
N. L., O. & W.	36¼	36	36
N. & W.	116¼	116	116¼
N. P.	126¼	125⅞	126
Pennsylvania	123⅞	123⅜	123⅞
People's Gas	117¼	116	117¼
Reading	167⅞	166	166¼
Rep. Iron & Steel, pref.	89¼	88¼	88½
Rock Island	26⅜	26¼	26⅜
S. P.	110¼	109⅞	109¼
Sou. Railway	31¼	31	31¼
Do., pref.	84⅜	83⅞	84¼
U. P.	169¼	168¼	168⅜
U. S. Steel	72⅞	72¼	72⅜
Do., pref.	113	112⅜	112⅞
Utah Copper	65¼	64⅞	64⅞
Westinghouse	88¼	87¼	87⅞

Total sales, 237,500 shares.

% % %

WORLD'S SHIPMENTS.

Wheat, 7,576,000 bushels; corn, 7,397,000 bushels; Russian, 4,072,000 bushels; Danube, 2,696,000 bushels.

CORONATION GOLD REMAINS STEADY

Brokers Report Resting Orders to Buy—Granby Stock is Stronger

Victoria, Sept. 16.—Two hundred and one shares of Victoria Steam Laundry Co. sold at $9.00 per share on the local exchange this morning, the market closing with no offerings. B. C. Packers common was $123 bid and Granby Smelter $56 bid and $60 offered. Trading in Coronation Gold remains stationary for the time being, but it is not expected to drop materially because of the numerous resting orders to buy around present quotations.

	Bid.	Asked.
Amalgamated Development	..	.03
American Canadian Oil	..	.08
Canadian Northwest Oil	..	.05
Can. Pac. Oil of B. C.	..	.12
Alberta Coal & Coke	..	.02
British Pacific Coal	..	34.00
Crow's Nest Coal	..	72.00
International Coal & Coke	..	.46
McGillivray Coal	.10	.18½
Nicola Valley Coal & Coke	..	50.00
Royal Collieries	..	.06
B. C. Packers, com.	123.00	..
Balfour Patents	..	5.00
C. N. P. Fisheries	..	3.25
Can. Puget Sound Lumber	..	4.00
Capital Furniture Co.	..	5.10
S. S. I. Creamery	7.00	..
Victoria-Phoenix Brew.	115.00	..
Dominion Trust Co.	125.00	..
Great West Permanent (a)	135.00	..
Stewart Land	.08	.16
Island Investment Co.	..	50.00
B. C. Copper	..	6.25
Granby	55.00	60.00
Coronation Gold	.48	..
Lucky Jim Zinc	.18	.25
Nugget Gold	.30	..
Rambler Cariboo	.70	.75
Standard Lead	1.35	1.70
Glacier Creek	.02	..
Portland Canal	..	.04
Red Cliff	.40	..
Stewart M. & D.	..	.75
Snowstorm	.54	.62
American Marconi	6.00	8.50
Canadian Marconi	4.50	6.00
Can. W. Trust	..	109.00

Sales.

201 Victoria Steam Laundry $9.00

% % %

CHICAGO CATTLE MARKET.

Chicago, Sept. 16.—Cattle—Receipts, 22,000; market steady to 10c. higher; beeves, $5.75@$10.75; Texas steers, $4.65@$6.25; western steers, $5.75@$9.10; stockers and feeders, $4.25@$7.10; cows and heifers, $6.80@$7.85; calves, $8.50@$11.50.

Hogs—Receipts, 30,000; market slow, 5c. lower; light, $8.30@$8.90; mixed, $8.10@$8.90; heavy, $7.90@$8.80; rough, $7.90@$8.10; pigs, $5.25@$8.15; bulk of sales, $8.30@$8.75.

Sheep—Receipts, 42,000; market weaker to 10c. lower; native, $3.55@$4.60; western, $3.60@$4.60; yearlings, $4.70@$5.75; lambs, native, $4.85@$7.65; western, $5@$7.65.

% % %

VISIBLE GRAIN SUPPLY.

Wheat, increase 3,989,000 bushels; corn, increase 326,000 bushels; oats, increase 1,299,000 bushels.

NARROW RANGE IN WHEAT PRICES

Slight Reaction From Low Point—Country Movement Will Influence Market

(By Courtesy F. W. Stevenson & Co.)

Chicago, Sept. 16.—There was not much in the way of news to affect wheat prices to-day, and the range was narrow, with a tendency lower. Losses were limited to ⅛ to ⅜ cents from Saturday's close, and there was slight reaction from the low points. Traders do not seem eager to press sales except on the good bulges. Future action will be largely under the influence of the country movement.

September corn lost 2 cents, but reacted at half before the close, December option was only a half a cent lower, and May slightly off. Cash market was 2 to 2½ lower, which was the main damper to the speculative trade.

Cash markets generally were lower for oats, but May option withstood remarkably well this fact, and buying was in moderate swing, and has been for the past few days. Tremendous crop prevents any bulge of importance however.

	Open	High	Low	Close
Wheat—				
Sept.	92¼	92⅜	92	92¼
Dec.	91¼	91⅜	90¼	90⅞
May	95⅞	95⅞	95	95
Corn—				
Sept.	69¼	69¼	67¼	67⅞
Dec.	52¼	52⅜	51¼	51⅞
May	52	52⅛	51½	51¼
Oats—				
Sept.	32⅜	32⅜	32	32⅜
Dec.	32	33¼	31⅞	32
May	34⅜	34⅜	34¼	34⅜
Pork—				
Sept.	17.25	17.30	17.40	17.15
Oct.	17.27	17.32	17.10	17.27
Lard—				
Sept.	11.10	11.10	10.95	10.95
Oct.	11.12	11.12	10.90	10.95
Short Ribs—				
Sept.	10.60	10.67	10.52	10.52
Oct.	10.57	10.67	10.55	10.57

% % %

WHEAT RECEIPTS

Wheat receipts in carloads follow:

	To-day.	Last Year.
Minneapolis	916	773
Duluth	1395	145
Winnipeg	146	188
Chicago	189	173
Kansas City	420	167
*St. Louis	256,000	165,000

*St. Louis estimated in bushels.

% % %

GRAIN MARKETS.

Omaha, Sept. 16.—Cash wheat, ½ lower; corn, 1 lower; oats, ¼ to ½ lower.

St. Louis, Sept. 16.—Cash corn, 2 to 2½ lower.

Paris, Sept. 16.—Wheat closed ¾ to 2 cents higher.

Antwerp, Sept. 16.—Wheat closed ½ higher.

Budapest, Sept. 16.—Wheat closed ½ lower.

Peoria, Sept. 16.—Cash corn, 1 lower; oats, ¼ to ½ lower.

% % %

CHICAGO CRAIN MARKET.

Winnipeg, Sept. 16.—The market opened a little higher, but soon sank to the level of Saturday's close and steadily declined during the last half of the morning. The weather is cool and cloudy over the greater part of the west. Oats and flax are firm and show upward tendencies. The receipts are picking up, with considerable of the new crop coming in. The total cars inspected were 1,463, with 260 in sight.

Wheat—Oct., 90@98; Dec., 86¼@85¼; May, 90⅜@90⅞.

Oats—Oct., 37⅞@37¼; Dec., 33¼@33⅜.

Flax—Oct., 159@158.

Cash prices: Wheat—1 Nor., 99; 2 Nor., 95; 3 Nor., 93; 4 Nor., 84½; 5 Nor., 74½; 6 Nor., 64; feed, 59½.

Oats—No. 2 C. W., 44; No. 3 C. W., 41½; extra No. 1 feed, 43; No. 1 feed, 42; No. 2 feed, 37½.

Barley—No. 3, 48; No. 4, 44.

Flax—No. 1 N. W., 158; No. 2 C. W., 156; No. 3 C. W., 146.

% % %

BANK STOCKS.

As quoted on the Toronto Stock Exchange:

	Bid.	Asked.
Commerce	224	224½
Imperial	..	226
Molsons	207	..
Nova Scotia	260	..
Royal	225	227
Toronto	209	..
Union	151	151½
Metropolitan	200	..
Dominion	..	231½
Merchants	190	..
Montreal	249	250
Ottawa	210	..
Standard	225	..
Hamilton	204½	205

% % %

TORONTO STOCKS.

(By Courtesy F. W. Stevenson & Co.)

Toronto, Sept. 16.

	Bid.	Asked.
B. C. Packers "A"	118	..
Do., "B"	115	..
Do., common	124	..
Can. Gen. Electric	114½	115
Consumers Gas	..	194½
Dom. Iron pref.	..	106
Dom. Steel Works	65⅜	65⅞
Dom. Telegraph	104⅞	107
Maple Leaf	68	68½
Do., pref.	98	98½
Mex. L. & P.	..	96
Montreal Power	234	..
Penmans	..	57
Porto Rico Railway	75	..
R. & O. Nav. Co.	..	119
Rio Janeiro Tram.	147½	147⅞
St. L. & C. Nav. Co.	..	113½
Shredded Wheat	82½	83
Toronto Railway	143¼	143⅜
Winnipeg Railway	..	228½

% % %

LONDON COPPER.

London, Sept. 16.—Copper close: Spots, £78 8s. 9d., off 3s. 9d.; sales, 500 tons. Futures, £79 5s., off 3s. ... sales, 1,400 tons.

We're ready for every demand for fall suits

Here are the Suits that well dressed men are wearing this Fall. Here the new Fall Suits that you will be proud to wear on all occasions. Made by the founder in Canada of highest grade hand tailored garments—who specialize on artistic tailoring. Let us show you these Suits.

ALLEN YATES STREET CORNER BROAD

"ALLEN'S CLOTHES FIT"

VICTORIA STOCK EXCHANGE

Board Room, Pemberton Block Basement. P. O. Box 941. Phone 2491.

OFFICERS AND MEMBERS, 1912.

President—N. B. Gresley; Vice-President, C. M. Lamb; Hon. Sec., C. F. de Salis; Hon. Treasurer, R. B. Punnett; Executive, F. W. Stevenson, P. Oldham, B. J. Perry.

MEMBERS—A. von Alvensleben, of A. von Alvensleben, Ltd., 639 Fort street; O. H. Bowman, Sayward Block; C. F. de Salis, of C. F. de Salis, Ltd., 731 Fort street; B. M. Humble, of Loewen, Harvey & Humble, Ltd., Vancouver, B. C.; P. Byng Hall, of Hall & Floyer, 11 McCallum Block; C. M. Lamb, Western Dominion Land Investment Co., Ltd., Fort street; E. Brammer, Pemberton Block; N. B. Gresley, Pemberton Block; A. W. P. Le Sueur, Sayward Block; J. S. Matterson, Pemberton Block; P. Oldham, Pemberton Block; B. J. Perry, Pemberton Block; R. B. Punnett, Mahon Block; F. Ritchie, Central Block; D'O. Rochfort, of The Stewart Land Co., Pemberton Block; D. M. Rogers, of D. M. Rogers & Co., Ltd., Times Building; F. W. Stevenson, of F. W. Stevenson & Co., Pemberton Block; E. M. Tracksell, of H. J. Heal & Co., Pemberton Block; J. R. Waghorn, of Waghorn, Gwynn & Co., Vancouver, B. C.; J. H. Whittome, of Whittome & Co., Duncan, B. C.

312-315 Sayward Build'g
Phone 1030

Builders and Contractors

BRITISH CANADIAN HOME BUILDERS LIMITED

B C H

H. Bryant Newbold, Architect.

A FEW CHOICE LOTS

BURLIETH PLACE, 50x120	$2000
EMPIRE STREET, 50x160	$1700
LEE AVENUE, 3 lots, 60x120 each	$4500
NEIL AND DEAN, 50x120	$1100
NEWPORT AVENUE, 50x110	$1750
MONTEREY AVENUE, 100x120	$3000
OLIVER AVENUE, 50x133	$3000
OLIVER AND CENTRAL, 3 lots, 140x133	$5500
SARATOGA AND ST. DAVID, 60x120	$2500
LINKLEAS AND McNEIL, 50x165	$1750
LINKLEAS AVENUE, 50x110	$1450
LINKLEAS AVENUE, 50x110	$1350
LINKLEAS AVENUE, 50x110	$1100
HAZEL STREET, 44x140	$1200

Terms one-third cash, balance arranged.

The Bowman Investment Co., Ltd.

218-219-220 Sayward Block. Phone 544

Relief for Rupture Without Operation

No Hospital or Doctors' Bills; No Loss of Time from Work

Sent on 60 Days Trial

No longer any need to drag through life in the clutches of rupture.

No earthly excuse for letting yourself keep on getting worse.

No big expense to stand in your way. And you won't have to take a single cent's worth of risk.

Think of that! you who have spent dollar after dollar without finding a thing that has done any good.

Think of that! you who have been afraid that some day you'd have to risk the dangers of operation—you who dread the surgeon's knife because you know it results in permanent weakness or death about as often as in recovery.

* * * * * * * * *

In the last 24 years probably more ruptured people have been cured WITHOUT operation than by all the operations ever performed.

Cured without leaving home—without being in bed a single day—without losing a single hour from work.

Cured by the wonder-working Cluthe Truss (Cluthe Automatic Massager), something so remarkably beneficial that nearly all feel better and stronger—get immediate relief—after trying this truss.

For this is far MORE than a truss—far more than merely a device for holding the rupture in place.

Test it on 60 Days' Trial

We have so much faith in the Cluthe Truss that we are willing to let you prove at our risk just what it will do for you.

We'll make a Cluthe Truss especially for your case and allow you 60 days' trial to prove that it will hold your rupture securely in place, when working and at all other times—that it will put an end to the trouble you've heretofore had and do you a world of good. If the trial we allow you doesn't prove it, then the truss won't cost you a single cent.

For your protection, we guarantee all this in writing.

Healing Takes Place While You Work

We guarantee that with the Cluthe Truss on you can do any kind of work, exercise, take a bath or swim (this truss is water-proof), etc., with absolutely no danger of the rupture coming out.

You see this truss—unlike all others—is self-regulating, self-adjusting; can't slip or shift away from the rupture opening;—automatically and instantly counteracts every one of the strains or sudden movements which, with ordinary trusses, are almost certain to throw the rupture out.

And, in addition, something no other truss or appliance in the world does—

It is made to overcome the WEAKNESS which is the real CAUSE of rupture—

All day long, without any attention whatever on your part, it AUTOMATICALLY MASSAGES the weak ruptured parts—

And this massage STRENGTHENS just as EXERCISE strengthens a weak ARM—in many cases makes the ruptured parts so strong and sound that the rupture opening is entirely closed and no sign of the affliction left.

That is how the Cluthe Truss has cured some of the worst cases of rupture on record—

Among them men and women 50 to 70 years old, who had been ruptured 20 to 50 years—cured many of them after everything else, including operation, had proved utterly useless.

Get World's Greatest Rupture Book

So that you can judge for yourself, we want to send you a free book we have written—a cloth-bound book of advice. Even physicians who have read it say it is the best book ever written on rupture.

It sums up all we have learned in 40 years of day-after-day experience—in the successful treatment of over 290,000 cases. It deals—in simple language and photographic illustrations—with rupture in all its forms and stages; explains the dangers of operations; puts you on guard against throwing money away on things that can't stand a fair test.

And it tells all about the Cluthe Truss—how little it costs—how it ends constant expense—how it frees you forever from the torturing harness which makes other trusses so uncomfortable (no springs, belt or elastic around your waist, no leg-straps)—how you can try a Cluthe Truss 60 days at OUR risk, thus giving you plenty of time to make sure of its wonderful holding and healing powers.

Also—in their own words—it tells the experiences of many former sufferers—gives their names and addresses—perhaps you know some of them.

Book sent in plain, sealed envelope. Write for it to-day—don't put it off.

After reading this book, you'll know more about your condition than if you had gone to a dozen doctors. You'll know how to get immediate relief without risking a penny.

Just use the coupon, or simply say in a letter or postal: "Send me the Book." In writing us, please give our box number as below:

Box 103—CLUTHE COMPANY
125 East 23rd Street, NEW YORK.

Send me your Free Book on The Cure of Rupture.

Name ....

Street ....

Town ....

NEW YORK COTTON MARKET

(By Courtesy F. W. Stevenson & Co.)

New York, Sept. 16.

	Open.	High.	Low.	Close.
Jan.	11.50	11.57	11.38	11.38-39
March	11.68	11.72	11.52	11.53-54
May	11.76	11.80	11.60	11.60-61
July	....	....	....	11.63-65
Sept.	....	....	....	11.12-13
Oct.	11.39	11.42	11.19	11.21-22
Dec.	11.59	11.68	11.43	11.44-46

% % %

FINANCIAL NOTES.

Twin City earnings for the first week in September totalled $206,193, increase $32,890.

Minneapolis reports a good demand for cash wheat. Velvet chaff 1½ over September. Receipts well taken care of. Flour sales late Saturday were big. Business moderate.

Lyle's report from Omaha says: Further observations show the Nebraska corn crop is seriously impaired.

North Butte has declared a dividend payable Oct. 19 to stock of record Oct. 4.

A Chicago dispatch says the visible supply shows an increase of 2,700,000 bushels in wheat, with the lakes to hear from.

FATAL FALL FROM LADDER.

Toronto, Sept. 16.—Mrs. Dyment, Empire avenue, who, while cleaning windows at the Frankel Brothers' store, Don road and Eastern avenue, fell two stories to the ground, died in the General hospital from a fractured skull. A broken rung on her step ladder caused her to fall.

List Your

Stocks or Shares

for sale with

N. B. Gresley

132 Pemberton Block

Prompt attention given to all orders and information furnished upon application.

CHIC DAILY MEMORANDUM

LET US LOAN YOU MONEY To Buy or Build Houses or Pay Off Mortgages. 5%

THE CANADIAN HOME INVESTMENT COMPANY LIMITED

210-211 Central Building. Phone 2550

IF YOU WANT SOMETHING

CONSULT THE

TIMES Want ADS

YOU will find almost anything you are looking for, and if you don't you will find it by putting in a small ad. stating what you want. There are still a few business men of ancient business habits who say they do not believe advertising accomplishes anything. The Times would like to convince them they are mistaken, and if one of them wants to hire a boy, an ad. will be inserted in these columns free for a month, on condition that the address of the advertiser is published. Before that time the advertiser will gladly pay for it on condition that it be discontinued. Now, why would he do that?

The Times Printing & Publishing Co.

PROFESSIONAL CARDS.

ADVERTISEMENTS under this head 1 cent per word per insertion; 50 cents per line per month.

ARCHITECTS.

ARCHITECT—H. Bryant Newbold, 315 Sayward Building, Victoria, B. C., British Canadian Homebuilders, Ltd. Phone 1030. o11

S. B. BIRDS, A.R.I.B.A., 302 Central Building, Victoria, B. C. Phone 3982.

ARCHITECT — Llewelyn G. Edwards, architect, 213 Sayward Building. Telephone 3074.

JESSE M. WARREN, architect, 503 Central Building. Phone 3097.

E. BUTTERFIELD, architect, Colbert Block, 724 Fort St. Phone 3307.

WILSON, JOHN, architect, 221 Pemberton Block, Victoria, B. C. P. O. Box 395. Phone 1592. Res. Phone 2541.

C. ELWOOD WATKINS, architect, Rooms 1 and 2, Green Block, cor. Broad and Trounce Ave. Phones 2138 and L1398.

H. S. GRIFFITH, 14 Promis Block, 1006 Government street. Phone 1489.

CONSULTING ENGINEER.

W. G. WINTERBURN, M. I. N. A., prepares candidates for examination for certificates, stationary and marine. 516 Bastion Square. Phone 1531.

DENTISTS.

DR. LEWIS HALL, Dental Surgeon, Jewell Block, cor. Yates and Douglas streets, Victoria, B. C. Telephones: Office, 557; Residence, 122.

DR. W. F. FRASER, 73 Yates street, Gareache Block. Phone 261. Office hours, 9.30 a. m. to 6 p. m.

ENGRAVERS.

HALF TONE AND LINE ENGRAVING—Commercial work a specialty. Designs for advertising and business stationery. B. C. Engraving Co., Times Building. Orders received at Times Business Office.

ARTISTIC ENGRAVING—Monograms, inscriptions, crests, etc. E. Albutt, 424 Sayward Bldg.

GENERAL ENGRAVER, Stencil Cutter and Seal Engraver. Geo. Crowther, 816 Wharf street, behind Post Office.

LAND SURVEYORS.

GREEN BROS., BURDEN & CO., civil engineers, Dominion and B. C. land surveyors, 114 Pemberton Block. Branch offices in Nelson, Fort George and Hazelton.

GORE & McGREGOR, civil engineers, British Columbia land surveyors, land agents, timber cruisers. J. H. McGregor, manager, Chancery Chambers, 52 Langley street. P. O. Box 152. Phone 684. South Fort George office, McGregor Block, Third street.

LANDSCAPE GARDENER

JAMES SIMPSON, 611 Superior. Note new address. Phone L3964. Garden work of every kind. A competent staff kept ready for immediate orders. Best seeds, bulbs and roses supplied.

FOR NEW GARDENS, landscapes, orchards, vegetable gardens, apply A. T. B. Randy, 711 Pandora Ave. s14

LEGAL.

BRADSHAW & STACPOOLE, barristers-at-law, etc., 531 Bastion St., Victoria.

MURPHY, FISHER & SHERWOOD, Barristers, Solicitors, etc. Supreme and Exchequer Court Agents, practice in Patent Office and before Railway Commission. Hon. Charles Murphy, M. P. Harold Fisher. L. P. Sherwood, Ottawa, Ont.

MEDICAL MASSAGE

E. McDONALD, masseur. Royal Swedish movement. Outside cases by appointment. 738 Yates.

MRS. EARSMAN, electric light baths, medical massage. 1008 Fort St. Phone R1965.

MUSIC.

MARION N. CAMPBELL—Experienced pianoforte teacher, certificate (Toronto College of Music); pupils desired. Cor. Tolmie Ave. and Quadra. Phone YY2123. s19

MANDOLIN, banjo and piano taught by Miss Lilian Winterburn. Phone 1531. 438 Dallas road.

NURSING

MRS. E. HOOD, maternity nurse, 1133 Fisguard street. Phone L990. s16

OPTOMETRIST AND OPTICIAN.

A. P. BLYTH, the leading optician, 645 Fort St. Over 25 years' experience, and one of the best equipped establishments are at your service. Make an appointment to-day. Phone 2259.

PUBLIC STENOGRAPHER

PUBLIC STENOGRAPHER—Miss E. O'Rourke, public stenographer, office 418 Pemberton Block. Telephone No. 2502.

SINGING.

SINGING—Miss Eva Hart, exhibitioner Royal College of Music, London soloist, teacher of singing and voice production, Anna Williams' method. Studio, 510 Oswego street. Phone L4007. o13

SHORTHAND

SHORTHAND—The Royal System (Pitman's Simplified). New term commences Sept. 1st at the Royal Stenographic School. Intending pupils should call for particulars at once. 426 Sayward Bldg. Phone 2601. Reduced fees for postal tuition.

VICTORIA BUSINESS INSTITUTE has removed to 547 Michigan street. Shorthand, typewriting, etc. Day and evening classes. Phone 2255.

SHORTHAND SCHOOL, 1109 Broad St. Shorthand, typewriting, bookkeeping, thoroughly taught. E. A. Macmillan, principal.

TAXIDERMISTS.

WHERRY & TOW, taxidermists, successors to Fred. Foster, corner Pandora and Broad streets. Phone 3921.

TYPISTS.

ELMORE & TAYLOR, public typists. Specifications, correspondence, etc. 319 Pemberton Block. Phone 2708.

VOICE CULTURE AND SINGING.

MADAME MARIE BURNETT and Mr. Albert German, late principals Royal Carl Rosa Opera, teaching old Italian method. Rehearsals of "Maritana," to be produced this season, will shortly commence. Studio, 134 Menzies. Phone L4047. s23

BUSINESS DIRECTORY.

ADVERTISEMENTS under this head 1 cent per word per insertion; 3 insertions, 2 cents per word; 4 cents per word per week; 50 cents per line per month. No advertisement for less than 10 cents. No advertisement charged for less than $1.

ART GLASS

A. F. ROY'S ART GLASS, LEADED LIGHTS, ETC., for churches, schools, public buildings, private dwellings. Plate and fancy glass sold. Sashes glazed. Special terms to contractors. This is the only firm in Victoria that manufactures steel cored lead for leaded lights, thereby dispensing with unsightly bars. Works and store, 915 Pandora Ave. Phone 594.

AUTO TIRES.

AUTO TIRE ECONOMY best secured by dealing with Sus Rubber Mills, Cloverdale Ave. Phone 2715. s29

BOOKBINDERS AND RULERS.

O. J. B. LANE—All classes of bookbinding; loose leaf forms a specialty; for any style binders or files. 625 Courtney. Phone R1940.

BLUE PRINTING AND MAPS

ELECTRIC BLUE PRINT & MAP CO., Room 214, Central Building, View street. Blue printing, maps, draughting, dealers in surveyors' instruments and drawing office supplies. Phone 1534.

BUILDERS AND CONTRACTORS.

FOR CHIMNEY BUILDING and cement work, apply Chantry & Co., Beaumont P. O., Esquimalt. s22

LOOK—Contractor and builder. All kinds of repairs. Estimates free. Jos. Parker, 132 Joseph street. Phone 1864.

W. DUNFORD & SON, Contractors and Builders. Houses built on the installment plan. Plans, specifications and estimates. 233 Pemberton Block. Phone 2315.

LOCKLEY & FOSTER, Thoburn P. O. Phone L1767. Contractors, builders, general repairs. Estimates given. s21

COLLECTIONS.

BAD DEBTS COLLECTED everywhere. No collection—no charge. American-Vancouver Mercantile Agency, 336 Hastings street west, Vancouver, B. C.

CHIMNEY SWEEPING

CHIMNEYS CLEANED—Defective flues fixed, etc. Wm. Neal, 1018 Quadra St. Phone 1019.

LLOYD, chimney cleaner. Phone F2183. s21

CUSTOMS BROKERS

McTAVISH BROS., customs brokers. Out of town correspondence solicited. 524 Fort street. Phone 2615.

ALFRED M. HOWELL, customs broker, forwarding and commission agent, real estate, Promis Block, 1006 Government. Telephone 1501; Res., R1671.

BUSINESS DIRECTORY.

ADVERTISEMENTS under this head 1 cent per word per insertion; 3 insertions, 2 cents per word; 4 cents per word per week; 50 cents per line per month. No advertisement for less than 10 cents. No advertisement charged for less than $1.

AUTOS

AUTOS FOR HIRE, day or night. Balmoral Hotel. Phone 105. s30

COMPUTING SCALES.

MERCHANTS who are using an obsolete type of scale in their business will put many additional dollars a week in their till by installing the new Dayton Electric Computing Scale. This scale shows absolutely correct money value instantly for everything weighed. Your present computing scale taken in part payment and liberal terms arranged for balance. Sales agent, Franklin Taylor, 535 Yates St., Victoria. Phone 1665. s23

CONCRETE AND CEMENT WORK

HENSON & CO., cor. Gorge and Manchester roads. Phone L3204. Makers of concrete building blocks, houses, basements, fences or sidewalks constructed. Estimates given.

CEMENT WORK of all kinds executed promptly by T. Butcher. Phone 3441.

DRY CLEANING.

HERMAN & LEVY, French dry cleaners. Ladies' fine garment cleaning, alterations on ladies', gents' garments our specialty. We call and deliver. 848 Yates street. Phone 1586. Open evenings.

DYEING AND CLEANING.

THE "MODERN"—Cleaning, dyeing, pressing, repairing. Ladies' fine garment cleaning a specialty. 1310 Government street (opposite Empress Theatre). Phone 1887. Open evenings.

B. C. STEAM DYE WORKS—The largest dyeing and cleaning works in the province. Country orders solicited. Tel. 200. J. C. Renfrew, proprietor.

EMPLOYMENT AGENCY.

VICTORIA EMPLOYMENT AGENCY—Help of any kind free to employers. 535 Johnson street. Phones 1264. Res. R1876.

INTERNATIONAL EMPLOYMENT AGENCY. 1406 Store street. Phone 2564.

L. N. WING ON, 1709 Government street. Phone 23.

FLOOR OILS

IMPERIAL WAXINE, Amberine Floor Oil, Lusterine Auto Polish. Imperial Waxine Co., Phone 1968. 540 Yates St.

FISH.

WM. J. WRIGLESWORTH—All kinds of fresh, salted and smoked fish in season. Free delivery to all parts of city. 575 Johnson street. Phone 661.

FURRIER

FRED FOSTER, Taxidermist and Furrier. 1216 Government street.

OAK BAY FURRIER, 1844 Oak Bay Ave., cor. Fell. Expert fur work. o3

JUNK

WANTED—Scrap brass, copper, zinc, lead, cast iron, sacks, and all kinds of bottles and rubber; highest cash prices paid. Victoria Junk Agency, 1620 Store street. Phone 1336.

LIVERY STABLES.

THE B. & S. STABLES, 741 Fisguard street. Phone 344. Livery, hacks and board. Furniture moving a specialty.

CAMERON & CALDWELL—Hack and livery stables. Calls for hacks promptly attended to day or night. Telephone 693. 711 Johnson street.

RICHARD BRAY, Livery, Hack and Boarding Stables. Hacks on short notice, and tally-ho coach. Phone 182. 782 Johnson street.

LADIES' TAILORING

LADIES' TAILORING—R. Kerr (late of Alex. Peden), 132 Eberts street, off May street car line. Ladies' own cloth made up.

LAUNDRY

STANDARD STEAM LAUNDRY, LTD.—The white laundry. We guarantee first-class work and prompt delivery. Phone 1017. 841 View street.

METAL WORKS

PACIFIC SHEET METAL WORKS—Cornice work, skylights, metal windows, metal, slate and felt roofing, hot air furnaces, metal ceilings, etc. 1009 Yates street. Phone 1772.

MEAT SLICERS.

RETAIL MERCHANTS find the Dayton meat slicer considerably increases the sale of hams, cooked hams and bacon. It also prevents waste. Sales agent, Franklin Taylor, 535 Yates St., Victoria. Phone 1665. s23

PAWNSHOP

AARONSON'S PAWNSHOP has removed from Broad street to 1410 Government street, opposite Westholme Hotel.

POTTERY WARE, ETC.

SEWER PIPE, Field Tile, Ground Fire Clay, Flower Pots, etc. B. C. Pottery Co., Ltd., corner Broad and Pandora streets, Victoria, B. C.

ROCK BLASTING

J. PAUL, contractor for rock blasting, 942 Pandora street, Victoria, B. C. o16

ROOFING

H. B. TUMMON, slate, tar and gravel roofer, asbestos slate; estimates furnished. Phone L2066. 522 Hillside Ave.

PICTURE FRAMING

PICTURE FRAMING—The best and cheapest place to get your pictures framed is at the Victoria Art Emporium. A good selection of moulding in stock. Commercial work especially catered for. 581 Niagara street. Phone L3161.

PLUMBING AND HEATING.

SANITARY plumbing and heating in all branches. Special rates to contractors. Scott & Sinclair, cor. North Park and Cook Sts. Phone 2409.

VICTORIA PLUMBING CO., 1052 Pandora street. Phone L3775.

SCAVENGING

VICTORIA SCAVENGING CO. Office 1826 Government street. Phone 662. Ashes and garbage removed.

SHOW CARDS.

FOR YOUR window display show cards see Nicholls, 17 Haynes Block, Fort St.

STOVES, ETC.

STOVES, HEATERS, RANGES, bought, sold and exchanged. Foxgord, 1609 Douglas. Phone L1890.

SHOE REPAIRING.

SHOES made to order, fit guaranteed, best material and workmanship. Modern Shoe Repairing Co., 1325 Oriental Alley.

TEAMING.

McMILLAN TRANSFER CO., general teaming contractors, Morrison street. Phone 3369.

TIMBER LAND BROKER.

DAVID R. MACFARLANE, timber land broker and manufacturers' agent, 1010 Langley street, Room 4. o16

TRUCK AND DRAY.

JEPSEN'S TRANSFERS—Phone 1982. 343 Michigan street. Furniture and piano movers, expresses and trucks.

JEEVES BROS., furniture and piano movers, 2522 Rose street. Phone L1874.

VICTORIA TRUCK AND DRAY CO., LTD.—Telephone 13. Stable Phone 1793.

TYPEWRITERS.

VICTORIA TYPEWRITER EXCHANGE—All kinds of machines repaired, rebuilt, rented, bought and sold. W. Webster, mechanical expert, No. 6 Moody Block, Yates street. Phone 2330.

BUSINESS DIRECTORY.

ADVERTISEMENTS under this head 1 cent per word per insertion; 3 insertions, 2 cents per word; 4 cents per word per week; 50 cents per line per month. No advertisement for less than 10 cents. No advertisement charged for less than $1.

DANCING CLASS.

MISS SHEPSTONE will re-open her dancing class on Thursday, September 26. Infant class from 3.30 to 4.30 p. m.; older children, 4.30 to 6 p. m.; adults, 8 p. m. For terms and particulars apply to the Secretary, Alexandra Club. s19

MACHINISTS.

LEWIS STREET MACHINE WORKS. Phone 1531. Office 516 Bastion Square. Repairs anything.

TURKISH BATHS

TURKISH BATHS—New Management—Swedish Massage, Chiropody a specialty, Lady Masseurs in attendance. 821 Fort St.

VACUUM CLEANERS.

AUTO VACUUM CLEANER. Phone L2757.

WATCH REPAIRING

A. PETCH, 1416 Douglas street. Specialty of English watch repairing. All kinds of clocks and watches repaired.

WOOD AND COAL

J. C. KINGZETT (successor to R. Daverne). Office, 752 Fort street, alongside woodyard. Note change of address. Phone 97.

WINDOW CLEANING

JAMES BAY window cleaners and janitors. H. Kelway, 344 Coburg street. Phone R1663. s16

ATTENTION—To ensure thoroughness and promptitude, Phone L1382, the Island Window Cleaning Co., 731 Princess Ave., for window cleaning and janitor work.

Y. W. C. A.

FOR THE BENEFIT of young women in or out of employment. Rooms and board. A home from home. 756 Courtenay street

LODGES

COLUMBIA LODGE, No. 2, I.O.O.F., meets Wednesdays 8 p.m. in Odd Fellows' Hall, Douglas. D. Dewar, R.S., 304 Cambridge.

COURT CARIBOO, No. 743, I. O. F., meets the second and fourth Monday of each month in K. of P. Hall. J. W. H. King, Rec. Secy. E. P. Nathan, Fin. Secy.

K. OF P.—No. 1, Far West Lodge, Friday, K. of P. Hall, cor. Douglas and Pandora Sts. J. L. Smith, K. of R. & S. Box 544.

VICTORIA, No. 17, K. of P., meets at K. of P. Hall, every Thursday. E. C. Kaufman, K. of R. & S. Box 164.

A. O. F., COURT NORTHERN LIGHT, No. 5935, meets at Foresters' Hall, Broad street, 2nd and 4th Wednesdays. F. Fullerton, Secy.

THE ORDER OF THE EASTERN STAR meets on second and fourth Wednesday at 8 o'clock in K. of P. Hall, Douglas St. Visiting members cordially invited.

SONS OF ENGLAND B. S.—Pride of the Island Lodge, No. 131, meets 2nd and 4th Tuesdays in A.O.F. Hall, Broad St. Pres., F. West, 557 Hillside Ave.; Sec., W. H. Trowesdale, 520 William St., city.

FOR RENT—HOUSES

HOUSE TO RENT—Large 8 or 9 roomed house, corner Fort and Stadacona streets; rent $50 per month. Apply Knott Bros. & Brown, Ltd., corner Yates and Blanchard. s17

FOR RENT—To careful tenant, 5 room, modern house, close to car. Apply at once to 545 Beta street. s17

FOR SALE—HOUSES

FOR SALE—New 6 room house, cement basement, piped for furnace; $750 cash, balance $35 per month, including interest. D. Lewis Co., 117 Pemberton Block. Phone 1299. s16

OAK BAY—Beautiful 8 roomed bungalow on ½ acre, $12,000. Beale, 917 Douglas St. s13 tf

HOUSES from $4,200 to $21,000. Acreage suitable for subdivision. Beale, 917 Douglas street. s13 tf

FOR SALE—New, modern, 6 room house on Neil street, Dean Heights, level lot, one block from University car, $4,450; $500 cash, balance as rent. For particulars see owner at 5 p. m. on property. s18

FAIRFIELD—Snap from owner; new 6 room house, exceptionally well finished and fitted, 1 block from car and sea, every convenience, on George street, facing sea; $4,800, on terms. Phone L1931 between 5.30 and 7 p. m., if possible. s18

FOR SALE—Cosy new 5-roomed house on car line, lot 63x156 planted in best fruit trees. Just outside city limits. Apply Owner. Box 1584 Times. o5

PRETTY, new, California bungalow, best part of Foul Bay, nice garden, 5 rooms, modern, all improvements; $4,500, one-third cash, balance easy. Can be seen by appointment. Box No. 8442, Times. s17

NEWLY FURNISHED, six roomed house, a really desirable and snug home, close in, best location in city, only requires to be seen; buyer can have everything as it stands, with clear title, for $3,800. Open ten days. Owner, Box 1752, Times. s16

$3,500—FOR SALE, new house, 4 rooms, modern, No. 606 Cornwall street, off Richardson. Owner, 1046 Fisguard street. s29

HOUSES OUR SPECIALTY—Listings wanted. Where? The House Men, 620 Yates street. Phone 2713. a17 tf

NEW HOME FOR SALE—Near the Gorge, containing four bedrooms, bathroom, parlor, dining room with built-in buffet, breakfast room, kitchenette; inside finish, hard wall plaster, tinted; basement with cement floor, enamel wash trays, furnace, nice new stable, could be used for garage; lawns, shrubbery and cement walks; built last year. For further particulars apply Mrs. S. J. Harper, Craigflower road, near Lampson street. s15

HOMES—If you are thinking of buying a home, before doing so come in and look over our large list of beautiful bungalows and houses, it will be to your interest. We will consider it a favor to us whether you buy or not, and you will not feel obligated to us. We specialize in houses and have them in all parts of the city. W. S. D. Smith, 221 Sayward Block.

$450 CASH—New five room bungalow, overlooking sea; price only $2,625. Imperial Realty, 545 Bastion street. s16

A WORKINGMAN OR SPECULATOR—Money-maker, immediate possession, furnished cottage, 4 rooms, basement, barn, ½ acre fenced; water, just off Burnside car, city limits; 50 chickens, driving pony, bicycle; only $1,975; ½ cash, balance arranged. Canneaux, Milgrove St. s19

HALF A BLOCK FROM BURNSIDE CAR—Off Alden Place, four roomed house, on lot 50x125, high location and planted with strawberries; price $1,900; terms, $650 cash, balance $15 per month. Box 8476, Times. s16

BATTERY STREET—One block from sea, a six roomed house, on lot 60x120, nice location; hard up, in need of money, owner will sell for $5,200; terms, $750 cash, balance $35 per month, including interest. Box 8479, Times. s16

OAK BAY—We have two new eight roomed houses in this popular district on lots each 30x130, houses are new and exceptionally well finished. These are good buys at $7,500 each; terms, 1-3 cash, 6, 12 and 18 months. Carlow & Luesley, 321 Central Bldg. s16

OAK BAY—Here is a snap, just off Oak Bay car line, close in, new and modern, a five roomed bungalow, full size basement, furnace, house has beam ceilings, plate rails, etc.; sale includes blinds, linoleums, light fixtures, table and new range, dishes; price only $4,600; terms, $1,210 cash, balance $30 per month. Carlow & Luesley, 321 Central Bldg. s16

FOR SALE—HOUSES (Continued).

5 ROOMED BUNGALOW on Beechwood avenue, Foul Bay, splendid location, well finished; this is a nice home; price $4,850. Wm. Dunford & Son, Ltd., 233 Pemberton Block. s17

DUNFORD BUNGALOW, on Newport avenue, Oak Bay, 6 rooms, fully modern, large lot, lovely view, beautifully finished, for $6,000, on easy terms. 233 Pemberton Block. s17

CLOSE IN—A lovely eight roomed house, on corner lot, one of the best residential districts, streets all paved, boulevards, lane in the rear of the block, a lovely home; price $15,000, terms arranged. Carlow & Luesley, 321 Central Building. s16

ROCKLAND PARK—The view point of Victoria, a new six room bungalow, with all modern conveniences, California style; price $4,200, terms arranged to suit. This is cheap. Carlow & Luesley, 321 Central Bldg. s16

BUSINESS CHANCES.

A SPLENDID INVESTMENT—For a few days only, the finest hotel proposition on the Pacific Coast. Apply Box 1371, P. O., Victoria. jy26 tf

FOR SALE—LOTS

LOT 50x120, on Liverpool street, Esquimalt, $1,500; ¼ cash, 6, 12 and 18. Dunford, 233 Pemberton Block.

SNAP on Finlayson, nice corner for $1,050. Dunford, 233 Pemberton Block. s17

CECIL STREET—50x110, fine lot, no rock; a snap, $1,600, easy terms. R. H. Duce, 1113 Douglas street. s17

REVENUE PRODUCER CHEAP—Must sell at once, Caledonia avenue, only three blocks from City Hall; $6,300, on terms. Apply P. O. Box 454. s17

A FINE HIGH LOT for sale, on Vancouver street, adjacent to Beacon Hill park. Apply C. A. Fields, office, Merchants Bank Building. Phone 522. s17

$165 CASH EACH, 3 lots at $500, close to Willows car. Imperial Realty, 545 Bastion street. s17

CHEAP LOT—Near Cedar Hill road, 50x118, no rock; price $780 for a few days; $150 cash, balance easy. S. H. J. Mason, corner of Hillside avenue and Quadra street. s17

5 LOTS in Port Angeles for $150 cash; these will sell separate for $50 each. S. H. J. Mason, corner of Hillside avenue and Quadra street. s17

ALDON PLACE—High, level lot, near Burnside car line, 50x135, planted with strawberries, with two roomed shack, renting for $5 per month; $1,300; terms, 1-3 cash, balance 6, 12, 18. Box 8480, Times. s16

BURNSIDE ROAD—Close to Douglas street, 65x235; price $3,000, easy terms. Imperial Realty, 545 Bastion street. s16

$400 CASH handles a lot on Linden avenue, balance in 9, 15 and 21 months; cheap for quick sale. May & Tisseman, 730 Fort. s16

MOSS, NEAR DALLAS—50x120, cheap at $1,900. H. Booth, 7 Bridgman Bldg., 1007 Government. s16

CRAIGDARROCH—Off Fort, nicely treed lot, faces south, $3,000. H. Booth, Suite 7, 1007 Government. s16

FINLAYSON ST.—A double corner, west of Cook street, 120 ft. on Finlayson street; only $2,625; terms, 1-3 cash, 6, 12 and 18 months. Carlow & Luesley, 321 Central Bldg. s16

SNAP—Lot, Pine street, one minute off car line, level, fruit trees, size 55x127; price $1,750, terms arranged. Apply F. J. Hart & Co., Ltd., 1012 Broad street. Phone 381. s19

FOR TRADE—We have clients who will trade holdings in real estate for stocks and shares in industrial, mining and oil companies, or financial corporations. What have you to offer? See B. & W. Lands Co., 619 Trounce Ave. s16

$75 CASH and $75 every 3 months for corner lot on Saanich road; also good lot, $50 cash and $50 every 3 months. Apply Arthur Henry, 24 Calumet avenue, Cloverdale. s20

HOUSEKEEPING ROOMS

HOUSEKEEPING and furnished rooms to let on Dallas road, close in, nicely situated on waterfront (corner of San Juan and Oswego). Phone L3879, 312 Dallas road. s17

HOUSEKEEPING ROOMS to let, stove and gas stove. 817 Pandora street. s17

TO LET—Furnished housekeeping rooms. 44 Menzies street. s30

FOR RENT—Unfurnished and housekeeping rooms, 2 or 3, good locality, seven minutes P. O. Box 1839, Times. s17

TWO NICE, furnished, housekeeping rooms. 314 Oswego street. s19

FURNISHED housekeeping rooms, all conveniences. 1036 Hillside Ave. s19

HOUSEKEEPING ROOMS, close in. 2535 Government street. s18

NICELY FURNISHED housekeeping rooms; no objection to children. 738 Humboldt street. o12

FOR RENT—Furnished and unfurnished housekeeping rooms, close to car, every convenience. 435 Simcoe street. s17

FURNISHED, light housekeeping room, near car. 1219 North Park street. s16

CENTRAL—One, two or three furnished housekeeping rooms; no children. 638 Princess avenue. s16

ROOMS, $2 and $3 per week; housekeeping rooms. 1116 North Park. s20

FOR SALE—LIVE-STOCK

FOR SALE—First-class Miller hack, team and harness, at a bargain. William West, 67 Bell, Seattle. s16

FOR SALE CHEAP—Heavy team good workers, weight 2,700. Apply B. & S. Stables, 471 Fisguard St. s19

HORSES FOR SALE. Jepsen's Transfer, 343 Michigan. Phone 1982. 115 tf

FOR SALE CHEAP—Team of young horses, weight 2800 lbs. Can be seen working any day. Apply John S. Freeman, Cobble Hill. s24

WANTED—HOUSES.

WANTED—An eight or more roomed house in the mile circle; will pay all cash; must be a snap. Write, giving full particulars, to P. O. Box 905. s16

ROOMS AND BOARD

ROOMS WITH BOARD, Carberry House, comfortable, first-class and home-like; excellent cuisine. Phone L3088, Carberry Gardens, Fort street car line. o15

ROOM AND BOARD, 2016 Chaucer street, Oak Bay, minute from car. s16

BOARD AND ROOMS for one or two respectable young men, with English family; terms moderate. 919 Hillside avenue. s17

FURNISHED ROOMS, board if desired, bath; reasonable terms. 104 Menzies street. Phone L3158. ss19

GOOD BOARD AND ROOM with English family. 735 Vancouver street. s18

BOARD AND ROOM, terms moderate. 1011 McClure street, off Vancouver. Phone L1697. s17

PRIVATE HOME—Large, front, pleasant rooms, English cooking, bath, phone, sea, garage. Mrs. Hobbis, 148 South Turner street, Beacon Hill. s16

THE BON ACCORD, 845 Princess Ave. First class room and board. Phone L3857. o6

ROOMS AND BOARD—Beautifully situated on Gorge, close to car line; 1227 Sunnyside Ave., off Craigflower Road. Phone R3125. o6

TWO NICELY FURNISHED front rooms, with or without board. 1025 Oliphant avenue, corner Cook. Phone R2909. s22

FOR SALE—ACREAGE

AN INVESTMENT—Buy a 40-acre farm of the finest land in British Columbia, close to railway; only $50 down, balance very easy. See Grimason & Bunnett, 329 Pemberton Building. s19

BUY A 40-ACRE FARM on our easy payment plan. You'll be independent in a few years' time. See Grimason & Bunnett, 329 Pemberton Building. s19

INVEST YOUR SMALL CASH in one of our 40-acre farms; only $50 down and balance easy monthly payments. Grimason & Bunnett, 329 Pemberton Building. s19

ACREAGE—We have two seven-acre pieces, nine miles out, good soil, light timber; $230 per acre, on terms. Carlow & Luesley, 321 Central Bldg. s16

94 ACRES, track frontage, 3 acres cleared; balance slashed, ½ mile Cobble Hill station, on main road, ideal for poultry; price $150 per acre, terms. Apply F. Garland, Cobble Hill. s25

COWICHAN BAY—12 acres, with good waterfrontage, $500 per acre. Beale, 917 Douglas street. s13 tf

NEARLY ¼ ACRE LAND, close to Oak Bay Junction, exceptionally well built, modern residence, 7 rooms, verandah 10 x32, sleeping porch, den, beamed ceiling, open fireplace, leather panelled walls, arch parlor, 16x20, diningroom 16 x18, panelled walls, built-in sideboard, A1 chandeliers, all polished floors, window seats, leather cushions, bathroom has shower bath, pedestal wash basin, etc.; cement basement, wash tubs; furnace and fowl house; $10,000, terms arranged. Phone owner, R3996. o10

AN ACREAGE SNAP—40 acres, inside the three-mile circle, with beautiful oak and other trees; this is one of the few pieces of high-class, close in acreage fit for A1 subdivision purposes left. I will sell for a few days only at $1,525 per acre, on easy terms. This is away below market value. Box 8432, Times. s17

NICE CHICKEN RANCH, with very good seven roomed house, bath, barn, new chicken houses, live stream, about 19 acres in all; $3,000, with one-quarter cash, balance easy. Phone 3309. Gisbert N. Witt, McCallum Block, 1225 Douglas street. s17

FARM LAND—5½ acres, $700, balance easy. Owner, Box 986, Victoria Times. s16

FOR SALE—ARTICLES

FOR SALE—Grand piano, also Webber piano and household furniture; owner leaving town. Apply Mrs. J. Graham, 1722 Fourth street. s19

FOR SALE—Walnut bedroom suite, rocker and oak chair. 727 Herald street. Phone L2182. s17

TWO SECOND-HAND SAFES for sale, cheap. P. O. Box 255, Victoria, B. C. s17

BICYCLE FOR SALE (man's), good condition. 832 Princess avenue. s16

SACRIFICE—Must have money; will sell 2,400 shares only Grand Trunk Lands Co., capital stock par value $1 per share, for 85c. Parry, 1518 Brook street. s17

AUTOMOBILE (Ford) for sale, cheap; might consider good lot as part payment. Phone L2981. s16

THIRTY H. P. McLAUGHLIN BUICK, model 28 roadster, practically new and insured for $1,400, an ideal doctor's car, price for cash $1,500; or from reliable party will take $1,600 on terms, without interest; car has cushion covers, clock, mirror, spare rim and spare tire, never used. Apply to P. O. Box 820, city, or 438 Dallas Road.

OAK BAY FURNITURE STORE, 1844 Oak Bay Ave., corner Fell. Furniture, cookstoves, heaters, books, bought and sold. Furniture repaired. o3

FOR SALE—No. 12 shotgun, for $9.75. Call at the Victoria Sporting Goods, 1010 Broad St., and see it. Also a full line of guns and ammunition. s16

FOR SALE—A first-class billiard table at a sacrifice. Room 10, Promis Block, 1006 Government street. s28

NEW FURNITURE—Bedsteads, springs and mattresses are sold cheaper at Butler's, 734 and 736 Pandora street, than at any other house in Victoria.

FOR SALE—Rifle, 32-40 Savage, $15; bellows top suit case, $9.75; large travelling trunk, $8.75; long range marine glass, $7.50; solid gold, 14 kt. watch, $45; one kt. diamond ring, $85. Jacob Aaronson, new and second-hand store, 572 Johnson St., Victoria, B. C., 6 doors below Government. Phone 1747.

LOST AND FOUND.

LOST—A sum of money amounting to about $310. Finder please return to this office. Reward $50. s21

STRAYED—A large Aberdeen terrier. Anyone found harboring the dog will be prosecuted. Box 1861, Times. s18

LOST OR STOLEN from 1315 Minto street, English setter dog, tag No. 384; good reward. Anyone found harboring same after this date will be prosecuted. s17

LOST—Wire-haired fox terrier, answering name of Waxy; markings, black, white and tan; collar marked F. E. Young, Dunsmuir road. Notify Harry Morton, 3102 Washington Ave. Reward. s17

MISCELLANEOUS.

TO RENT—Half of store, good opening for practical dressmaker. 313 Edward street. s17

AUTOMOBILES washed and polished, oiled and greased, engines cleaned. H. Upward, 809 Johnson street. s19

SEE BEALE ABOUT THESE—Store and office for rent, View street. Beale, 917 Douglas street. s13 tf

GO SALMON TROLLING. Get boats at Frayne's, Mill Bay. ss18

SHOTGUNS for rent. 665 Burnside road. o12

TO RENT—Hotel Dining Room and rooms—Good proposition for sober industrious man. Apply Thos. Boyle Western Hotel, Store Street, Victoria, B. C. tf

MADAM ZELICK—Palmistry, price 50c. 805 Yates St. From 9 a. m. to 9 p. m. o7

TO LEASE—The premises 1311 Broad St., formerly occupied by the Island Creameries. Apply George Sangster, Law Chambers. a28 tf

SHIRTS MADE TO ORDER—Self-measurement forms and patterns forwarded. Custom Shirt Makers, 1856 Chestnut avenue. Phone L3632. s30

THE RELIABLE TRANSFER CO., office 1405 Broad street. Phone 2895. Baggage checked to and from all steamers, trains, hotel and residences.

FOR GOOD RESULTS list your property with G. S. Leighton, 1112 Government street. Phones: Office, 1560; Res., 2533.

FOR ALTERATIONS, jobbing work, repairs, etc., apply to J. W. Bolden, carpenter, 1616 Cook street, or Phone 1908.

IF YOU WANT to buy or sell your house, list it with the City Brokerage, 1319 Douglas street, who make a specialty of homes and who photograph all the houses they have for sale.

WANTED—PROPERTY

WANTED—40 or 50 acres in Alberni or Comox districts; must be part cleared. P. O. Box 1060. s16

WANTED—A building lot in Fairfield or Oak Bay; must be reasonable; owners only. Write 1215 Mackenzie avenue. s17

WANTED—ROOM AND BOARD

WANTED—Board and room by young gentleman, in Fairfield district, including place to keep motor cycle. Box 1847, Times. s17

WANTED—TEACHERS.

FIRST ASSISTANT MALE TEACHER wanted, salary $1,440. Apply Victoria School Board, City Hall, Victoria, B. C. s30

SITUATIONS WANTED—MALE

MAN WANTS any kind of evening employment. 638 Princess avenue. s17

WANTED—HOUSES TO RENT

WANTED—To rent, small unfurnished house, around October 1. Apply Box 1860, Times Office. s14 tf

FOR SALE—POULTRY AND EGGS

FOR SALE—36 hens and pullets. 1042 Yates street. s16

FOR SALE—High-class thoroughbred White Leghorn pullets, fit for show anywhere, grand laying strain, $2.50 each; three pullets and cockerel, $10. Birds of this strain exhibited at North Saanich show last year took all the prizes given at the show for White Leghorns. Fetherston, Cedar Hill road, via Mount Tolmie P. O. o9

FURNISHED ROOMS.

COMFORTABLE, furnished, front room, private family, suit 2 men or young ladies; English couple. Apply 1023 Mason street. s17

NICELY FURNISHED, furnace heated room, in American family, $12 monthly. 1250 Pandora. s17

SUNNY FRONT BEDROOM for rent, suitable for one or two persons. Apply at 1126 Fisguard street. s17

LARGE FRONT ROOM, suit two friends, bath, phone, single beds, close in. R2575. s16

A FURNISHED ROOM in private home, between Cook street and Linden avenue. Apply 1139 Burdette avenue. Phone L3179. s16

THE COLUMBIA, first class furnished rooms, steam heat, running hot water in every room. New modern building. Special weekly rates. Corner of Broad and Pandora. o4

ARLINGTON ROOMS, 819 Fort street. Steam heated, hot and cold running water, clothes closets in every room. Moderate rates. Phone 2843. s28

NEWLY FURNISHED double and single rooms, best part city. 1148 Oscar St. s16

BALMORAL HOTEL—A delightful family hotel, under new management, newly renovated throughout; special terms for families; terms moderate. Address communications to manager.

NEW HOTEL BRUNSWICK—Best location, no bar, strictly first-class, special winter rates, two entrances. Corner Douglas and Yates. Phone 317.

JAMES BAY HOTEL, South Government street. Family hotel, splendid location, facing Beacon Hill Park, 4 blocks from Post Office and boat landings, 100 rooms, modern throughout, singly or en suite. Special weekly and monthly rates. Excellent cuisine. Phone 2304.

HELP WANTED—FEMALE

WANTED—Middle-aged woman, for general house work, $35 per month. Apply 2652 Rose street. s18

WANTED—Stenographer and bookkeeper, at once. Apply 302 Times Bldg. Canadian American Realty Co., Ltd. s10

WARD MAID wanted. Apply Matron, Jubilee Hospital. s16

WANTED—Girl for general house work. Apply 129 Medina street. Phone L560. s16

WANTED—Good general servant, no washing. Apply morning or after 5 evening, Oliphant, 1000 Park Boulevard. s16

WANTED—By mercantile house, a young lady as bookkeeper; must write a good hand and be quick at figures. Address Box 1792, Times Office. s18

WANTED—A young lady typist, Remington machine, one with knowledge of bookkeeping preferred. Address Box 1789, Times Office. s18

WANTED—Girl, for general light help and plain cooking. 1402 Stadacona. s11 tf

GOOD, LIVE STENOGRAPHER for real estate office; one who knows city preferred. Apply at once by letter to P. O. Box 464, stating experience and salary expected. s12

WANTED—Girls to take shorthand and typewriting course under Mr. W. W. Suttie, St. George's School, Rockland avenue. Apply there for particulars, or Phone 1615. s30

HELP WANTED—MALE

STRONG BOY wanted to learn plumbing trade. Apply Victoria Plumbing Co., 1052 Pandora avenue. s16

WANTED—Four boys, at the British America Paint Co. s16

WANTED—Thorough, competent, motor mechanic. Apply Motor Garage, 1836 Oak Bay Ave. s16

WANTED—Persons to grow mushrooms for us during fall and winter months. Waste space in cellars, barns or outhouses can be made to yield from $20 to $30 per week. For full particulars and illustrated booklet apply Montreal Supply Company, Montreal, Can.

SMILING SUCCESS AWAITS YOU at Fort Fraser, B. C. A letter to the Secretary of the Fort Fraser Development Club will put you in touch with information that will surprise you, whether you be investor or settler—you owe it to yourself to write to-day. It will only cost you a red stamp and may mean a brighter future for you. Write right now. Ask for sample copy of Fort Fraser News. Fort Fraser Development Club, W. A. Matheson, secretary, Vancouver office, 102 Winch Bldg. s19

WANTED—Smart boy for office. Apply Margison Bros., 1221 Wharf street. s16

WANTED—Experienced bookkeeper, could write up or audit books in the evenings. Box 1813, Times. s18

DRUG APPRENTICE—Boy wanted as apprentice to drug business. Apply Box 1773, Times. s17

WANTED—Electric wiremen and helpers. Apply MacDonald Electric Co., Oak Bay Ave. s16

WANTED—An experienced accountant for one of the leading real estate firms; excellent opportunity for a first-class man. Box 8407, Times. s18

AGENTS WANTED for best money making proposition in city. Salary guaranteed. Apply at once 221 Sayward Bldg.

WE TEACH YOU A TRADE in a few months' time; no expense but your work. Electricity, automobiles, plumbing, bricklaying; 100 satisfied workmen to-day; 40 jobs going. Catalogue free. United Trade School Contracting Co., Los Angeles. o8

WANTED—Boys to notice opening of commercial classes under Mr. W. W. Suttie, of St. George's School and Central Business College, Vancouver, day and evening classes, first week in October. For particulars apply to St. George's School, Rockland avenue, or Phone 1615. s30

WANTED—MISCELLANEOUS

WANTED—To rent, 3 or 4 h. p. D. C. motor or dynamo. State price, voltage and speed, etc., to A. Peterson, 1144 Pandora street. s17

WANTED—Black cocker spaniel puppy, few weeks old; must be cheap. Studio, 717 Pandora street. s16

YOUNG GENTLEMAN wants room and full board, in private family, Fairfield preferred; must have phone. Box 1733, Times. s16

WANTED—Contracts on small houses, moderate prices, plans furnished. Box 1448 Times. s19

WANTED—Highest cash price paid for cast-off clothing, boots and shoes, carpenters' tools, pistols, shotguns, trunks, valises, etc. Phone or send a card and we will call at any address. Jacob Aaronson's new and second-hand store, 572 Johnson street, 4 doors below Government, Victoria, B. C. Phone 1747.

Pandora Avenue

We have for sale for a few days on this very popular avenue, close to Douglas street, a piece of property 30x120, which is revenue bearing; also a piece to the rear 12x30 off adjoining lot, all of which goes at the rate of $1250 per front foot of 30 ft.

BUSINESS AND APARTMENT BUILDINGS FINANCED

Stinson Real Estate Company

Sayward Block.

Profits

We can show you the largest and quickest profits for a small investment in Saanich acreage. Do it now and in 12 months invest your profits in more acreage.

Trounce Alley.
Phone 3231.

SECURITY UNDERWRITERS LIMITED

Is the Time To Buy

See these to-day.

Wilmer street, Oak Bay, 50x126, lovely building site; $525 cash; 6, 12, 18 mos.... **$1425**

Madison street, fine lot; one-third cash, 6, 12, 18 mos..... **$1150**

Corner on Pleasant avenue; one-third cash; 6, 12, 18 mos., **$1600**

Monterey avenue, 50x 120; one-third cash; 6, 12, 18 mos., **$1600**

F. Sturgess & Co.

318 Pemberton Block.
Open Evenings 7 to 8.
Phone 2559

REAL ESTATE.

5 ACRES, 3½-mile circle, bearing orchard, all cultivated, 6 room house, barn, chicken house, $7,500. A. Toller & Co., 604 Yates. s17

VINING AND PANDORA, above Belmont, lots for sale. Box 1836, Times. s20

HOUSE, on one of highest points in city, modern, very good condition, six rooms, two lots, one block from cars, $7,000. Box 1837, Times. s20

LOOK—Splendid large lot, Crescent road, 53x224, close waterfront, no rock, $2,000; double corner, Belmont and Walnut, 90x 122, only $2,675, sure money-maker; Cook street, next corner Bay, $2,350; Forbes street, near Bay, 50x110, $1,050; Sunset avenue, Shoal Bay, 2 lots, each 52x120, both $3,250. R. W. Clark, 1112 Government street, over 10 Cent Store. s17

AVEBURY ST.—Lot 50x129; price $1,100; $400 cash, balance 6, 12 and 18 months, for a few days only. R. H. Duce, 1113 Douglas street. s17

BEAUTIFUL HOUSE and lot on Craigflower road, 8 rooms and modern in every particular; price $4,500, good terms. R. H. Duce, 1113 Douglas street. s17

BEAUTIFUL CORNER LOT on Pandora and Maple streets; price $1,700, easy terms. R. H. Duce, 1113 Douglas street. s17

LOT on Douglas street, Esquimalt, for only $900; one-tenth cash, balance 10 per cent. quarterly. Dunford, 233 Pemberton Block. We also have some cheap lots on Phoenix street; $800; one-tenth cash and 10 per cent. quarterly. Hurry. s17

FIVE ROOMED "DUNFORD BUNGALOW" for sale on Forbes street, large lot, ready for occupation; price $4,200, on easy terms. 233 Pemberton Block. s17

640 ACRES—There is money in your pocket by looking into this snap. Price $10 per acre; ¼ cash, balance arranged. See B. & W. Lands Co., 619 Trounce Ave. s17

80 ACRES good meadow bottom land, close to harbor, at $22 per acre. This won't last long, so get busy if you really want a snap. See B. & W. Lands Co., 619 Trounce Ave. s17

DAVIDA ST.—Large, high lot, 50x140, property and view unexcelled—there ain't no better. Price $800, terms easy. See B. & W. Lands Co., 619 Trounce Ave. s17

MARE ST.—Snap in this fine lot. There's money in dirt if you buy the right kind at the right price, and here's your chance for $900. See B. & W. Lands Co., 619 Trounce Ave. s17

EBERTS ST.—6 roomed house, just finished, fully modern, electric light fixtures and laundry tubs, half block from May street car line; price $4,500, easy terms. Knott Bros. & Brown, Ltd., corner Yates and Blanchard. s17

REAL ESTATE.

SIGHTLY LOT, 66x126, near University, with a house partly finished and lumber enough to finish the building. Lots of good bearing fruit trees. See B. & W. Lands Co., 619 Trounce Ave. s17

5 LARGE LOTS, close to C. P. R. proposed new station at divisional point, at Courtenay, B. C., for only $450 each, or the bunch $2,100, on terms. See B. & W. Lands Co., 619 Trounce Ave. s17

A SNAP ON QUADRA ST., near Hillside Ave.; large lot, price $2,750; $950 cash, balance arranged. S. H. J. Mason, corner of Hillside avenue and Quadra St. s17

SPLENDID LOT, 50x135, on Slater street; price for quick sale $800. Phone owner, No. 2315. s17

REAL BARGAIN—50x120 to lane, Florence street, close to Fort street car; $1,300, terms. Colin Powell, 230 Pemberton Block. s17

OAK BAY SNAP—50x180, few yards from car line; $1,550; terms, $450 cash, balance 1, 2, 3 years. Colin Powell, 230 Pemberton Block. s17

BUILDER'S OPPORTUNITY in Oak Bay, 127 feet on Hulton street, short block to car; $3,150, terms. Colin Powell, 230 Pemberton Block. s17

FIVE ROOMED BUNGALOW on Admiral's road, Esquimalt, lot 55x135, very nice surroundings, for $6,000, on very easy terms. Wm. Dunford & Son, Ltd., 231-2-3 Pemberton Block. s17

HOMESEEKERS, LOOK!—Beautifully situated, high, double corner lot, 95x 140, 1½ mile circle, near car line and waterfront; $2900, easy terms. Evans, 312 Dallas road. s21

$2900—Lovely double corner, 95x140, 1½ mile circle, near waterfront and car line. Evans, 312 Dallas road. s21

I AM ON THE MARKET for revenue producing property up to $30,000. Owners kindly send particulars. Box 1887 Times. s18

ALL FOR $2250—4 roomed cottage on choice, high and dry lot, 50x177, inside 2 mile circle, just off car line, with barn, chicken house (50 chickens), cow, pony, harness and buggy. Genuine snap. Third cash, balance over 2 years. National Realty Co., 1232 Government St. s16

OPPORTUNITY comes knocking at your door. A first payment of forty dollars, makes you owner of a home of your own. If you are paying rent, and are tired of doing so; or if you wish to buy property without disturbing present investments, come and see us. The Victoria Home Purchase Society, 23 Brown Block, Broad street. s21

FOR SALE—Modern 8 room house, on Empress Ave.; $1000 cash, balance easy. Apply 1024 Empress Ave. s28

$850, 50 FT. ON BETHUNE AVE.—Just off Cloverdale, cash $220 and balance over 2 years. Edwin Frampton, McGregor Block. Phone 928. s18

$1000, SOMERSET, COR. TOLMIE—Fine, high orchard lot, snap, ¼ cash and 6, 12 and 18 for balance. Edwin Frampton, McGregor Blk. Phone 928. s18

¼ ACRE—Just off Burnside road, close to car line; $650 and $750, ¼ cash. Edwin Frampton, McGregor Block. Phone 928. s18

STORE WANTED in this section. For sale, site for store, 150 feet on Tillicum road, for $1500 cash; $600 secures this, balance easy term. Edwin Frampton, McGregor Blk. Phone 928. s18

OAK BAY—Two nice lots (adjoining), on North Hampshire road, $2500 for both. Camosun Realty Co., 1009 Douglas St. s18

WILKINSON ROAD—Four roomed, good house and 2½ acres, all cleared. B. C. Electric Ry. bounds the land; $4000, easy terms. Camosun Realty Co., 1009 Douglas St. s18

COWICHAN ST.—New 1½ storey, six roomed house, just completed, lot 51x 124, fronts on two streets. House fully modern; $4,250. Camosun Realty Co., 1009 Douglas St. s18

DUNLEVY ST.—Near uplands, full sized level lot, 60x120; $1800. Camosun Realty Co., 1009 Douglas St. s18

FLORENCE ROAD, ESQUIMALT—Opposite B. C. Potteries, new 4 roomed cottage, fully modern, lot 35x153; $2650, $500 cash, balance as rent. Camosun Realty Co., 1009 Douglas St. s18

HUDSON RD.—A good, level lot, suitable for a builder, 50x100. Price only $1150. G. S. Leighton, Mahon Building. s18

FOUL BAY—Robertson and Beechwood, two good lots, price $1600, usual terms. These are both below value. G. S. Leighton, Mahon Blk. s18

MONTEREY AVE.—Two lots just below McNeil. These are a snap at $1450 each. G. S. Leighton, Mahon Blk. s18

JAMES BAY—I have a good lot on Superior street, 60x120, price $6300. Buy now before the boom starts and make money. G. S. Leighton, Mahon Blk. s18

CLOSE TO CAR—Near the car, a three roomed cottage, on lot 60x120, price only $1200. G. S. Leighton, Mahon Block. s18

LINKLEAS AVE—Two of the finest lots on the avenue, standing high above road; price $3150, on terms. G. S. Leighton, Mahon Blk. s18

FELL STREET—Just off Oak Bay Ave., lot 50x135, with garage, the only vacant lot on street; price $2100, ¼ cash, balance 1 and 2 years. G. S. Leighton, Mahon Block. s18

ON THE CAR LINE—4 roomed cottage; price only $2500, cash $500, balance as rent. G. S. Leighton, Mahon Blk. s18

VICTORIA AVE.—Lot 50x120, nice, level lot, suitable for building; price $1450, ¼ cash, balance 1 and 2 years. G. S. Leighton, Mahon Blk. s18

TWO 4 ROOMED COTTAGES on lots 50x 138 each, close to car; price $2500, 500 cash, balance arranged to suit. G. S. Leighton, Mahon Blk. s18

BARTLETT STREET—Oak Bay, lot 50x 120; price $4250, on terms. G. S. Leighton, Mahon Block. s18

CENTRAL AVE.—Two or three lots going for $1550 each. You will make money on these. G. S. Leighton, Mahon Block. s18

GOOD CORNER IN FAIRFIELD—Near the sea. This is cheap at $2000, usual terms. G. S. Leighton, Mahon Blk. s18

SHAWNIGAN LAKE—2½ acres, partially on water, for $500. G. S. Leighton, Mahon Building. s18

PORT ANGELES SNAPS are getting scarce. See me at once, I have got some first-class buys at bottom prices (photos, too), city lots. Apply Pledger, corner King's and Shelbourne street. s18

FOR SALE—By owner, 6 roomed bungalow, one block from Beacon Hill park; $700 cash, $35 per month. P. O. Box 306. Agents need not apply. s18

WE HAVE 4 OR 5 BUYERS for small 4 or 5 roomed houses, with $400 or $500 cash down. Please bring in your listings. Heisterman, Forman & Co., 1212 Broad street. s18

REAL ESTATE.

HAMPTON ROAD—Close to Harriet road, 50x171, all clear; snap at $800, on terms. Box 1897, Times. s18

FOR SALE—Cosy bungalow, just completed, containing living room, dining room, kitchen, 2 bedrooms and smaller room, pantry and bathroom, 2 fireplaces, 2 rooms panelled, all tinted, Richardson street, just below Government House; $4,800; $800 cash, balance to suit. Phone R2804. s18

ALBERNI—Sproat Lake, 138 acres good land, $125 per acre, terms at 6 per cent. Anderson & Jubb, Room 7, Green Block, Broad street. s16

7 ACRES on corner less than four miles from City Hall, good land; price $800 per acre; adjoining property held at $1,200 per acre. Anderson & Jubb, Room 7, Green Block, corner Broad and Trounce. s16

QUADRA STREET—Undoubtedly the cheapest double corner offering on this important thoroughfare, 100x139; $3,000, any reasonable terms. Anderson & Jubb, Room 7, Green Block, corner Broad and Trounce. s16

OAK BAY—Corner on Hampshire road, 50x110, $1,750, terms. Anderson & Jubb, Room 7, Green Block, corner Broad and Trounce. s16

THE NEXT MOVE—Fine level lot, 50x120, on Foul Bay road, north of Fort street, $1,050, on terms; property south of Fort is selling for half as much again. This is in for a rise. Corner, 52x120, adjoining above, $1,150, terms. Anderson & Jubb, Room 7, Green Block, corner Broad and Trounce. s16

IRMA STREET—50x163, near Burnside road and right in that high spot, $1,200; usual or builder's terms. Anderson & Jubb, Room 7, Green Block, Broad street. s16

BUNGALOW, 5 rooms, new, $3,000, for sale; take in payment automobile or team horses. Apply by letter, owner, Box 1873, Times. s19

HOUSE of 9 rooms to let, 316 Douglas street, opposite lake. Apply at 633 Toronto street. s21

FOR THREE DAYS ONLY—$4,000 net for double corner Fairfield and St. Charles (southeast), 93x112½x120x112, easy terms. Apply owner, 734 Yates street. Phone 1678. s18

TOO LATE TO CLASSIFY

A BEAUTIFUL English-made Player piano, together with a number of rolls of music, the property of the Officers' Mess, H. M. C. S. Rainbow, will be raffled for on or about September 30th. The instrument may be seen at Harmony Hall Piano Warerooms, 735 Fort street. Tickets $1.00 each.

I WANT DESKROOM and use of 'phone for real estate. Box 1864 Times. s18

WANTED—A steamer trunk in good condition. Apply Box 1886 Times. s18

WANTED—Live salesman, new subdivision, big remuneration, sold on easy terms. Call and see us, 207 Pemberton Bldg. s18

WOMAN WANTED for housework, 2 or 3 mornings a week from 8 to 10. Apply 510 Oswego street, James Bay, before 10.30 mornings. s16

WANTED IMMEDIATELY—A waterfront lot in Todd Inlet. Owners only. A. O. G. Crawford, 317 Central Building. Phone 3229. s18

FOR SALE—Two contracts in the Canadian Home Investment Co., 10 months paid up and nearing a loan. What offers? Money urgently needed. Box 1888 Times. s21

WANTED—Good building lots in Oak Bay. We can place your property if reasonably priced. Have also several amounts of from $200 to $1000 for immediate investment in vacant property, any part of the city. If you have any real bargains, phone, call or mail us full particulars of same, which will receive prompt action. National Realty Co., 1232 Government St. Phone 1165. s18

A YOUNG LADY WANTED—As stenographer. Apply Patrick Realty Co. Phone 2556. s18

WANTED—Good hunting dog. Box 1895 Times. s18

FOR SALE—February hatched, pure-bred White Leghorn pullets, $2.00 each; March hatched, $1.50 each; Leghorn laying hens, $9.00 per doz. 74 Eberts St., Ross Bay. s21

FOR SALE—Four shares in an investment company. Price $700. Will prove a very profitable investment in the immediate future. Advertiser, Box 1885 Times. s21

20 FT. MOTOR BOAT—Cheap. Owner leaving city; 318 Pemberton Blk. s18

EXPERIENCED YOUNG LADY wanted for office. One accustomed to typewriting preferred. Apply to W. J. Pendray & Sons, Ltd. s18

GIRL WANTED for paper box department. W. J. Pendray & Sons. s17

FOR SALE—Underwood typewriter. List, auctioneer, 610 Cormorant St. s18

WANTED—Girl to answer phone calls. Apply 620 Pandora Ave., or ring up 382. s18

$3000 OFFERED for an extra deep lot, about 50x200 (double lot might answer), in close vicinity of Fern street. Beckett, Major & Co., Ltd. s16

LOST—On the road to Colwood, between Four Mile House and Craigflower, on Sunday last, a gentleman's blue serge coat, with a sum of money in the pocket. Finder might please return to Jas. Dewar, Langford Post Office. Finder will be rewarded. s16

WANTED—At once, store, suitable for automobile salesroom; must be near in and in first-class section. Address P. O. Box 61. s16

WANTED—Two woodworkers and two blacksmith's helpers. Apply Brayshaw's Wagon Works, Government street. s18

TO GIVE AWAY—About 5 loads of good earth and black soil, all ready to load up. Apply 1164 Oscar street, or Phone 1276 7 to 9 a. m. s16

FAIRFIELD ESTATE—To rent, a modern 6 room bungalow, furnished, piano and phone, close to Linden and Cook; $50 per month on lease. Grubb & Letts, Central Building. s16

LOST—Irish terrier dog, 6 months old; answers to name of Buzz. Reward for information leading to its recovery. Anyone harboring same will be prosecuted. Geo. Ager, 516 Trutch street. Phone 2339. s18

TO RENT—7 roomed house, close to Oak Bay Junction, must be responsible party, no children, at $35 per month. Dalby & Lawson, 615 Fort street. s18

$2 DAY AND UP—Also commission, for local representatives; either sex; permanent; experience unnecessary; rapid advancement; spare time accepted. Nichols, Limited, publishers, Toronto, Canada. s16 tf

FURNISHED ROOM, suit one or two ladies, with or without board, close to sea and car. 349 Sylvia street, James Bay. s21

TWO ROOMED SUITE, furnished, hot and cold water, near sea. 39 Ontario street. s18

FOR SALE—Two pedigree Irish terriers (female puppies), 3 months old. Apply Box 123, Maywood P. O. s18

WANTED—To buy, a hunting dog for birds; no particular breed necessary. Apply Box 1871, Times. s18

WANTED—Contracts for rock blasting, well digging, sewer connections and septic tanks. A. E. Lundin, Maywood P. O. s21

$5 REWARD—Lost, fox terrier, white, with black spots. Anyone giving name of party harboring same will receive the above reward. 1413 Douglas. s18

FOR SALE—Range, almost new, in perfect condition; bargain. 409 John St. s18

GOOD ROOM AND BOARD, in comfortable home, 1 minute from car. Phone L1659. 151 Wellington, Fairfield. s21

WANTED—A woman to work as mother's help, one child, easy position. Mrs. Mortimer, 1328 Carnsew street. s18

TO-DAY'S BASEBALL

NATIONAL LEAGUE.

At Philadelphia—
First Game.

	R.	H.	E.
Cincinnati	6	13	1
Philadelphia	0	3	1

Batteries—Fromme and Severoid; Rixey, Mayor, Finneran and Killifer.

Second Game.

	R.	H.	E.
Philadelphia	0	5	1
Cincinnati	1	6	0

Batteries—Alexander, Moore and Dooin; Benton and Clarke.

At Brooklyn—

	R.	H.	E.
Brooklyn	1	4	1
Pittsburg	2	1	0

Batteries—Ragon, Knetzer and Miller; Robinson and Gibson.

At Boston—

	R.	H.	E.
Boston	8	9	4
St. Louis	4	8	4

Batteries—Tyler, Dickson and Raridan; Woodburn, Merritt, Burke and Snyder.

At New York—

	R.	H.	E.
New York	3	6	2
Chicago	4	10	0

Batteries—Mathewson and Wilson; Lavender, Reulbach and Archer.

SOCCER AT NANAIMO.

Nanaimo, Sept. 16.—In a somewhat listless game Ladysmith and Nanaimo Thistles opened the football season here yesterday. Neither team was in the best of condition, and the game was largely one of luck. Nanaimo scored first, and Ladysmith equalized in five minutes. The second half was brisker. It was a very clean game throughout, but neither side is up to form yet, and being only an exhibition game the players did not exert themselves. Later on these teams will provide some hot arguments.

RT. HON. WALTER LONG

Rt. Hon. Walter H. Long, addressed the Canadian Club this afternoon on Imperial federation. A large number were present. Very Rev. Dean Doull, vice-president of the club, presided. Mr. Long's address was of a most interesting and instructive character and at times the speaker's remarks were loudly applauded.

TOUR OF ROYAL PARTY.

Duke and Duchess of Connaught and Princess Patricia Now in British Columbia.

Laggan, Alta., Sept. 15.—To-day the governor-general and party entered British Columbia where, from all accounts, a tremendous reception is awaiting his majesty's representative. Canada's "furthest west" province must compete with a series of entertainments unparalleled in the history of the western portions of the Dominion, but it is felt that in British Columbia Their Highnesses will be given a better idea than ever before of the vastness of Canada.

The Duke of Connaught and party arrived here from Banff Saturday evening. Before leaving Banff Their Royal Highnesses bade farewell to Inspector Duffus of the Royal Canadian Northwest Police, who accompanied the party from Calgary and was with them in their rides at Banff.

The Duke has taken a great interest in the famous corps which guards the prairies and mountains of the West. He will present a silver cup for revolver shooting to be competed for annually by the mounted police. His Highness is looking forward to his visit to the headquarters of the force when the royal party is in Regina next month.

HUDSON'S BAY COMPANY.

Sir Thomas Skinner Says Stores Will Keep in Line With Progress of Country.

Winnipeg, Sept. 16.—"It is the aim of the Hudson's Bay Company to keep abreast of the times in the west, and we are anxious to keep our store buildings in line with the progress of the cities in which we are located," said Sir Thomas Skinner, chairman of the company, who is here on a trip of inspection through the west. He expects they will get into the new Calgary store by March next. The Vancouver store is to be doubled in capacity and extensions will be made probably at Victoria.

RIOT AT BELFAST.

Several Workmen Injured in Sectional Fight at Shipyard.

Belfast, Sept. 16.—Queen Island shipyard was the scene to-day of another fierce outbreak of sectarianism. Several artisans were badly mauled, one of them so severely that he was carried out of the yard unconscious.

Many men refused to go to work to-day at Harland & Wolffe's plant and a very few Catholics are working at the other yard, as the manager advised against their return to work on account of the feeling shown by the Protestants among them.

The military, which had been confined to barracks since Saturday's disturbances, when sixty persons were seriously injured in a fierce fight waged on the Celtic Park football grounds, was ordered to-day to keep the peace.

BORN

BANISTER—On Sept. 12, to Mr. and Mrs. A. E. Banister, of 706 Cook street, a daughter (still-born).

ROSS—On Saturday, the 14th inst., to Major and Mrs. Lorne Ross, a son.

DIED.

MACLAUGHLIN—On the 16th instant, at the family residence, Fernwood road and Pandora avenue, in the seventy-second year of her age, Rebecca Jane, loved wife of the late J. H. MacLaughlin, Esq., assistant receiver-general for British Columbia.

Funeral private.

Please omit flowers.

Victoria West

JOSEPH ST., four room modern bungalow, close to car and school. $650 cash, balance arranged. Price **$3200**

J. T. REDDING

822 Catherine St., Victoria West.
Phones 2206 and L1293.

Hillside Avenue

A lot between Blackwood and Cook, 50x120, on easy terms, for **$2100**

Vancouver Street

VANCOUVER ST., a lot, very close in, level and in every way good, on easy terms, and price **$2100**

THE TOMLINSON CO.

1106 Douglas St., Opp. Balmoral

MINTO CUP COMPETITION.

Big Four Union Not Opposed to Toronto Club Playing on Coast.

Toronto, Sept. 16.—A private meeting was held this morning here of the Big Four lacrosse union and while nothing definite could be learned, it was intimated that the principal business for discussion was regarding the Toronto team going after the Minto cup. There is a clause in the Big Four constitution that says that no club in that body can play a game outside the organization without the unanimous consent of all the clubs. The majority of the delegates when spoken to said they would not oppose the Toronto team making the trip if it wanted to.

As the matter stood when the delegates went into session it was purely up to the Toronto club whether the eleven made the trip or not.

BALMORAL CAFE

Opposite Opera House

DOUGLAS STREET

The management be to announce

THE OPENING

To-morrow, Tuesday, Sept. 17th

ORCHESTRA EVERY EVENING FROM 6.30 TO 12.30

MUSICAL DIRECTOR MR. M. NAGEL

Your patronage solicited.

APARTMENT SITE

CORNER QUEEN'S AVE. AND COOK ST.

One block from the city park and close to car. Size 159x124 ft.

$13,000

Easy Terms.

Homeseeker's Snap

CAMBRIDGE STREET

New five roomed cottage, all modern, including cement basement. Sleeping rooms on second storey. Paved district. We call especial attention to the terms.

Price $4,000

$550 cash, balance $175 every three months, without interest on deferred payments.

Wallace & Clarke

721 Yates St. Phone 471

Jacobs & Peterson, Carpenters & Builders, 1319 Minto St., Victoria, build to suit. Send us a card. Plans furnished free.

OBITUARY RECORD

The death occurred very suddenly on Sunday of Mrs. Grace Aitken at the home of her daughter, Mrs. Slater, 930 N. Park street. Mrs. Aitken leaves to mourn her loss a son, William Aitken, and her daughter, Mrs. Slater, also many friends who will be saddened to learn of her sudden death. The remains have been removed to the Hanna-Thompson parlors pending funeral arrangements, which will be announced later.

The death occurred at 7 o'clock yesterday morning of Mr. Fleming Hewett, who lived at Metchosin. The deceased, who was in his eighty-fifth year, was a native of Barking, Essex, and came to this country 23 years ago from Yarmouth, England, where he was engaged in the fishing business. He was a widower, his wife having died many years ago. For some time the deceased had been in indifferent health, and for the past three months had been quite ill. His niece, Mrs. W. Sweatman, was living with him at the time of his death, and he is survived by two other nieces here, Mrs. F. A. Howell and Mrs. W. Ward, both of this city. The funeral will take place on Thursday at 2 o'clock from St. Mary's

Special Meeting.—A. O. U. W. hall, Yates street, Mr. Robert McMurdo, evangelist, Chicago, will address Christians to-night at 8 o'clock. Christians invited.

Pretty Cottage

Containing four rooms, living room, scullery and two bedrooms. House is just newly built, and stands on choice, high lot 50x125, situate on Tillicum Rd., near Gorge car line. Lot is improved by sidewalk and city water.

PRICE

$1700

Terms $500 cash, balance can be paid monthly like rent.

This property is well worth the price asked.

John Greenwood

Telephone 1425.
613 Sayward Bldg.

A. A. GODWIN S. H. McKAY

Hampshire Road South

Six room house, fully modern, with furnace, every detail complete, on 50 by 114, to lane; easy terms. Price $4900

Wanted—Houses to rent. We buy, sell, collect rents, and rent houses.

THE HOUSE MEN

620 Yates. Phone 3713

HOUSES

Linden Ave.....$6500
McKenzie St., near Linden $5000
McPherson Ave.....$5000

LOTS

Four Lots, cor. Moss and McKenzie, 180 ft. frontage, facing south $7500
Wellington St., south of Faithful. Price $2100
Craigdarroch $3250
Shelbourne St., near Lansdowne. Price $800
Prior St., lot 28, section 4..$2400
Derby Road $700
Cross St.....$700

Ward Investment Co. Limited

Phone 874 606 Sayward Building

Tenders for Wharf

Tenders will be received by the undersigned up to 3 p.m. on Monday the 23rd inst., for the building of a wharf, etc., at the foot of Turner street in the Rock Bay district, the work to be done and material supplied in accordance with the plans, conditions and specifications which can be seen at the office of Wm. W. Northcott, Building Inspector.

The lowest or any tender not necessarily accepted.

WM. W. NORTHCOTT,
Building Inspector.

City Hall, Sept. 16, 1912.

GOOD GOODS
AT
SATURDAY SPECIAL PRICES

GOOD POTATOES, per sack .....75¢
FANCY BANANAS, per dozen .....20¢
BRYDON'S ITALIAN PRUNES, for preserving. Per crate, only .....75¢

DIXI H. ROSS & COMPANY
INDEPENDENT GROCERS, 1317 GOVERNMENT STREET
Telephones 50, 51, 52. Liquor Dept., Tel. 53

Cutlery That Cuts

Is one of our specialties. Our Carvers, Bread Knives, Dinner and Table Knives, and all sharp cutlery is of specially tempered steel, warranted to give perfect satisfaction. Knives that won't cut are an abhorrence. The cutting quality is the one desirable factor in cutlery construction. In other lines of hardware for home or farm use we are well supplied to meet your wants.
We are satisfied that our way of doing business will satisfy you.

PHONE 2440
ISLAND HARDWARE Co
707 FORT ST. (NEXT TERRY'S)

Jaeger Slippers

New patterns in genuine Jaeger Pure Wool Slippers just to hand. Let us show them to you.

Street 1209 Douglas | MUTRIE & SON | Telephone 2504

Special Agency, Edwin C. Burt, New York

Just Received Ex. "S.S. ANTILOCHUS"

A large stock of the following Flags, made in Scotland and of the best Scotch bunting, from 1 yard to 8 yards.

Signal Codes	American Ensigns	German Ensigns
Union Jacks	St. Patrick's Ensigns	Norwegian Ensigns
Red Ensigns	Royal Standards	Greek Ensigns
Canadian Ensigns	White Ensigns	Italian Ensigns
Blue Ensigns	Japanese Ensigns	Turkish Ensigns
Irish Ensigns	Chinese Ensigns	Austrian Ensigns
Scotch Standards	French Ensigns	Australian Ensigns

Peter McQuade & Son
Ship Chandlers, Marine Agents and Hardware Merchants.
1214 Wharf Street. Phone 41

We Make Hens Lay Eggs

We offer Excelsior Meal, containing ground grain, bone and beef so proportionately mixed that it will make them lay. Per sack..$1.75

SYLVESTER FEED CO.
Tel. 413 709 Yates Street

FINCH & FINCH, Ladies' Outfitters
"The Shrine of Fashion"

Delightful, Fashionable Creations Reign at FINCH'S

THE DAINTIEST OF IMPORTED GOWNS, with artistic colorings and with the new panier and overskirt effects. One very smart French gown in shades of gobelin blue and copper, with new double train. Priced very low at

$125

Keen Values in Race Gowns and Coats in All the Newest Styles and Colorings

EXCEPTIONAL VALUE IN A FRENCH MODEL GOWN, in black charmeuse with an overdress of princess lace, jet trimmed, and has a graceful fish-tail train. Specially priced at.....**$85.00**

BEAUTIFUL LINE OF GIRLS' EVENING DRESSES, in satin and chiffon, all dainty shades, also some of allover net lace, in cream with silk girdles; $40.00 to **$22.50**

OUR SUITS, COATS, CLOAKS AND DRESSES are of that special quality and style always associated with the name of Finch. Every new fabric is represented, the stock being most complete. Popularly priced—also higher grade garments in endless variety. Values ranging up to **$75.00**

Lovely Millinery in Great Profusion

MODEL AND DOMESTIC MILLINERY is an important department with us, and is under guidance of the most experienced designers, Children's Hats and Infants' Bonnets being a special feature. Children's Hats in beavers, velours, felts, cloth, etc. Infants' Bonnets in corded and other silks in all colors.

The Store Closes Each Night, With the Exception of Saturday, at 5.30 o'Clock

Yates Street **Finch & Finch** *Victoria B. C.*

THINKS HOME RULE WILL GO THROUGH

PROMINENT SCOTTISH PARLIAMENTARIAN HERE

Rt. Hon. Munro-Ferguson, Well Known Liberal, Visits the Island

"That Home Rule all round will be one of the accomplishments of the near future," is the opinion of the Rt. Hon. Cranford Munro Ferguson, the Liberal member for the Leith Burghs in Scotland who arrived in Victoria on Saturday.

"We have had a very strenuous session," he continued, "and the Home Rule bill has caused much talk and controversy, but it will go through to a certainty."

Mr. Munro-Ferguson was very emphatic on this point. He pointed out that though the House of Lords may throw the measure out, yet the upper house has so little authority at the present time that if the present government could hold the confidence of the people two years longer, and the member for Leith saw no reason why they should not, the measure would become law.

Rt. Hon. R. G. Munro-Ferguson, who is one of the most distinguished speakers on the government side of the house, is accompanied on his Western tour by Charles Dalziel and O. B. Jones, both prominent citizens of Edinburgh. The party is making a tour through the Dominion in connection with some investments that they are making as directors of an insurance company. Mr. Munro-Ferguson's wife is a daughter of the late Marquis of Dufferin, the great diplomat whose name fills so important a place in Canadian history.

The Naval Question.

Mr. Munro-Ferguson holds this point in common with the Unionist M. P.'s who have lately visited the West, namely, the fact that the German menace is a very real one. As one much interested in the naval question, he believes whole-heartedly in the efficacy of war, and thinks it not yet out of date. He thought that the speeches of the First Lord of the Admiralty, Rt. Hon. Winston Churchill, best represented the state of affairs. There was no room for doubt that Germany was organizing rapidly, and though there was no war in sight at the present time, yet there was no saying when it might turn up.

The colonies would, of course, come forward, he said, as they were doing now, and aid with the naval programme, but he was under the impression that the difficulty lay in the manner of providing the aid. If direct contribution were made, he could see that in all probability there would be a lack of local interest in naval matters in the more distant dominions. There was not by any means the same interest evinced in ships built abroad, as those erected in one's own dockyards, and flying one's own flag at their peaks. For his part, he would like to see each of the Dominions build its fleet, and he hoped to see that idea accomplished in time. Yet in case of an emergency such as now, it might be as well to have a direct contribution either in the way of money or ships.

Yet, when possible, Mr. Munro-Ferguson thought the direct contribution should be avoided, as it might come to be looked upon in the light of a levy or of a subserviency, which was not a good thing to have. At the same time the difficulty confronted the legislators of uniformity of defence in time of war. There must be some central control and some similar scheme of defence.

Scotch Immigration.

As one of the most prominent Scottish members in the British house, Mr. Munro-Ferguson had some interesting things to say about Scottish immigration into Canada. He is satisfied that the enormous emigration out of Scotland during the last few years was not an excessive drain on the country. He pointed out that the passing of the land development bill had had the desired effect of getting more people on the land, and of considerably relieving the congestion of the great cities. So, he averred, regarding the question from an economic standpoint, the population of Scotland was not really decreasing. One of the chief causes of Scottish emigration he had discovered was in the fact that there was not the diversity of trades in Scotland that there was in England.

Close Friend of "Teddy."

In addition to his political activities in the Old Country, Mr. Munro-Ferguson has found time to take a deep interest in the political events and various propoganda of American politics. In this connection he has made many good friends across the line, and none whom he admires more thoroughly than the hard-hitting son of Jove, who is now perched on the dizzy pinnacle at the head of the Progressive party. Indeed, Colonel Roosevelt and the Scottish member are very intimate friends and have known each other well for a quarter of a century.

When asked as to what he thought would be the result of the presidential election, he would not go so far as to say that the Colonel would win, but he knew of no man in the public eye who had such a capacity for organization, such wide sympathies and indomitable courage. He avers that brave men among politicians are few, but that Roosevelt stands supreme.

Women's Suffrage.

What are your views on women's suffrage? Mr. Munro-Ferguson was asked. "I am not in favor of women's suffrage," he replied, "Yet I believe that they should have the vote in the provincial legislatures, and I would let them elect their own representatives, if they wished. Personally, I think that imperial affairs, especially in the matter of imperial defence, should be handled entirely by men."

Rt. Hon. R. C. Munro-Ferguson has been the Member of Parliament for Leith Burghs since 1886, having entered parliament two years previous as the member for Ross and Cromarty. He was only twenty-four years of age when he first shouldered his way into the sacred precincts of St. Stephen's. Educated at Sandhurst, he became a lieutenant in the Grenadier Guards.

Appointed Lord of the Treasury in 1894, his career since that time has been varied, but he has always been in the forefront when there was any fighting to be done. He is now a Privy Councillor and a power in his party.

DIES SUDDENLY.

Seattle, Wash., Sept. 16.—Thomas Welch, a real estate man of Vancouver, B. C., while dressing after a swim at the Luna Park natatorium yesterday, was overcome by a stroke of apoplexy. He died early this morning at the city hospital. As far as can be learned Mr. Welch is single. He had been staying at the Plaza hotel, Fourth avenue and Westlake. He had announced to friends his intentions of locating in Seattle and just closed a deal for two lots at the corner of Fifteenth avenue and Yesler Way. He was also said to own valuable property in Vancouver.

EDWIN FRAMPTON
McGregor Block (first floor)
Cor. View and Broad. Phone 928.

Denman St—2 lots, ½ cash, price each.....$1,100
Cloverdale Ave.—Corner, ½ cash. Price.....$1,500
Bethune Ave—Homesite, ¼ cash. Price.....$925
Richmond Ave.—Just below Oak Bay avenue, fine lot, ½ cash. Price.....$1,750
Tillicum Road—Fine corner, ¼ cash. Price.....$1500
Gorge View—Large lot; cash $200, and terms. Price.....$850
Parkdale—Cash $150 and terms monthly for balance. Last at $600

HOLLYWOOD SPECIALS.

Hollywood Crescent—A magnificent view; ½ cash and terms....$2100
Arnold Ave.—45x170, fine, long lot; cash $400. Price.....$1600
Ross Street—Cash ½, and 6, 12, 18 months. Price.....$1700
Close in Bargain in Humboldt St.—Only $12,500 for 7 room house and large lot, 56x140; will shortly be worth $20,000. Only few minutes' walk from Empress hotel and post office. Cash.....$3500

The Exchange
We have opened a branch store at Mr. Leaver's auction rooms, adjoining St. Joseph's hospital, where we will be pleased to receive orders for all classes of upholstery and repair work. Good old-fashioned furniture will always be on hand, further shipments of which will be shortly received from London, England.
PHONE 1337

Joseph H. List & Co.
AUCTION
Live Stock, Poultry, Etc.
To-morrow
City Market, Fisguard St.
Present Entries: 9 Horses, Cow and Calf, Rocks and Leghorns, Wyandottes and other Fowls, 2 Waldron Washers, Buggies, Harness, etc.
SALE AT 2 P. M.
JOSEPH H. LIST Auctioneer.

Stewart Williams & Co
Duly instructed by Mrs. Hickey, will sell by
PUBLIC AUCTION
At 910 Cook Street, on
To-morrow
At 2 o'clock, the whole of the
FURNITURE and EFFECTS
contained therein, including: Mission oak Ex. Table, Mission oak Diners, China Cupboard, Dinner Waggon and Sideboard to match, Mirrors, Rattan Chairs, walnut Drawing Suite, up. in tapestry; handsome oak Overmantel, Portieres, Curtains, Carpets, Rugs, oak Hall Stand, oak Writing Desk, Heater, Wardrobes, oak and walnut Bedroom Suites, handsome brass and iron Bedstead, wicker Chairs, small Tables, Rockers, Clothes Baskets, drop-head Sewing Machine, Blankets, Pillows, Household Linen, Stair Carpet, Albion Range, Kitchen Tables and Chairs, Linoleum, Gas Plate, Cooking Utensils, Crockery, Glassware, Dinner Service, Ornaments, Pictures, and other goods too numerous to mention.
The Auctioneer, Stewart Williams.

Stewart Williams & Co.
AUCTIONEERS
PRELIMINARY NOTICE
Duly instructed by J. Douglas, Esq., who is leaving for England, will sell by
PUBLIC AUCTION
At his Residence, "Kirby," near Lampson Street, Esquimalt Road, on
Tuesday and Wednesday
Sept. 24 and 25
AT 2 O'CLOCK EACH DAY
The whole of his beautiful and handsome Furniture and Effects, including: Solid mahogany Drawing Furniture, Baby Grand Piano, by Steinway; solid oak Diningroom Furniture, Mission oak Furniture in both smokeroom and library, brass Bedsteads, mahogany and bird's-eye maple Bedroom Suites, silk brocade Portieres and Curtains, very elegant Lace Curtains, Velvet Pile, Axminster and other Carpets, Monarch Range, 2 Grandfather's Clocks, Pictures, brass Fenders and Fire Irons, Limoge Dinner Services, and other goods too numerous to mention.
Particulars later.
The Auctioneer. Stewart Williams.

ADVERTISE IN THE TIMES

THE CHOICE WINES
Which comprise our stock, receive the same serious guarantee of quality and careful selection that goes with all our goods. They are of full rich boquet and perfect condition, and as a table beverage or for medicinal purposes are unsurpassed.

NATIVE PORT WINE—Per bottle .....35¢
CALIFORNIA PORT WINE—Per bottle .....50¢
OLD SPANISH PORTS—Per bottle $2.00, $1.75, $1.50, $1.25....$1.00
OLD SPANISH SHERRIES—Per bottle $2.00, $1.75, $1.50, $1.25..$1.00
ZINFANDEL CLARET—Per bottle .....35¢
FRENCH CLARET—Per bottle $1.25, $1.00, 75c.....50¢
FRENCH BURGUNDY—Per bottle $1.00.....75¢
SATURNES—Per bottle 75c, $1.00 .....$1.25
MADEIRA—Per bottle $1.00
MUSCATEL—Per bottle $1.00
SPARKLING HOCK—Per bottle $1.00

THE WEST END GROCERY CO., LTD.
Phones 28, 88, 1761. Corner Broughton and Government Streets.

The English "Mab" Razor
We are agents for this celebrated razor and have it in a variety of styles and prices. Shaving with it is a delight, as every man who has used one will concede.
Prices $1.50 and $2.50.
Let us show them to you.

John Cochrane
Chemist.
N. W. Cor. Yates and Douglas
At the Electric Clock.

"THE MODERN ELECTRIC SHOP."

Designers of Electric Fixtures

While we at all times carry in stock very complete lines of the most up-to-date and exclusive Electric Fixtures, our designer is prepared to submit free of charge,

Drawings of original ideas which perhaps would more particularly suit your individual requirement.

We should be glad to be favored with a phone order to call upon you at your convenience.

Creech-Hughes Electric Co.
1103 Douglas Street, next Corner Fort. Phone 466